PART IA – Technical: Coverage Maps Addendum

Voice and Broadband

T-Mobile USA, Inc.

PART IA Technical: Coverage Maps Addendum

TITLE PAGE

ADDENDUM TO TECHNICAL PROPOSAL FOR: WIRELESS VOICE SERVICES, WIRELESS BROADBAND SERVICE

STATE OF NEVADA PURCHASING DIVISION
AS LEAD STATE FOR THE WESTERN STATES CONTRACTING ALLIANCE (WSCA)
RFP NO: 1907

SUBMITTED BY:
T-MOBILE USA, INC.
12920 SE 35TH PL SE
BELLEVUE, WA 98006

PROPOSAL OPENING DATE:
APRIL 4TH, 2011

PROPOSAL OPENING TIME:
2:00 PM

T-Mobile Contacts

David Lampkin

Vice President of Business Sales

David Bezzant

Senior Manager of Business Sales

David.bezzant@t-mobile.com

602-512-5006

Jacqueline Lee

Senior Manager of Business Sales

Jacqueline.lee@t-mobile.com

801-860-1149

PART IA Technical: Coverage Maps Addendum

TABLE OF CONTENTS

TITLE PAGE 1

T-MOBILE CONTACTS 2

TABLE OF CONTENTS 3

3.5.8 VOICE SERVICES COVERAGE
FOR STATES 9

Alabama - Band I - Voice 11

Arizona - Band I – Voice 13

Arkansas - Band I - Voice 14

California - Band I - Voice 15

Colorado - Band I - Voice 16

Connecticut - Band I - Voice 17

Delaware - Band I – Voice 18

District of Columbia - Band I - Voice 19

Florida - Band I - Voice 20

Georgia - Band I - Voice 21

Hawaii - Band I - Voice 22

Idaho - Band I – Voice 23

Illinois - Band I - Voice 24

Indiana - Band I - Voice 25

Iowa - Band I – Voice 26

Kansas - Band I - Voice 27

Kentucky - Band I - Voice 28

PART IA Technical: Coverage Maps Addendum

Louisiana - Band I - Voice 29

Maine - Band I – Voice 30

Maryland - Band I - Voice 31

Massachusetts - Band I - Voice 32

Michigan - Band I - Voice 33

Minnesota - Band I - Voice 34

Mississippi - Band I - Voice 35

Missouri - Band I - Voice 36

Montana - Band I – Voice 37

Nebraska - Band I - Voice 38

Nevada - Band I - Voice 39

New Hampshire - Band I - Voice 40

New Jersey - Band I - Voice 41

New Mexico - Band I - Voice 42

New York - Band I - Voice 43

North Carolina - Band I – Voice 44

North Dakota - Band I - Voice 45

Ohio - Band I - Voice 46

Oklahoma - Band I - Voice 47

Oregon - Band I - Voice 48

Pennsylvania - Band I – Voice 49

Puerto Rico - Band I - Voice 50

Rhode Island – Band I – Voice 51

South Carolina - Band I - Voice 52

South Dakota – Band I – Voice 53

Tennessee - Band I - Voice 54

Texas - Band I - Voice 55

Utah - Band I - Voice 56

Vermont - Band I - Voice 57

Virginia - Band I - Voice 58

Washington - Band I – Voice 59

West Virginia - Band I – Voice 60

Wisconsin - Band I – Voice 61

Wyoming - Band I – Voice 62

3.5.9 VOICE SERVICES COVERAGE FOR NATIONAL 63

National - Band I - Voice 65

3.6.4 DATA SERVICES COVERAGE FOR STATES 67

Alabama - Band II - Broadband 69

Alaska - Band II - Broadband 70

Arizona - Band II - Broadband 71

Arkansas - Band II - Broadband 72

California - Band II - Broadband 73

Colorado - Band II - Broadband 74

Connecticut - Band II - Broadband 75

Delaware - Band II - Broadband 76

District of Columbia - Band II - Broadband 77

Florida - Band II - Broadband 78

Georgia - Band II - Broadband 79

Hawaii - Band II - Broadband 80

Idaho - Band II - Broadband 81

Illinois - Band II - Broadband 82

Indiana - Band II - Broadband 83

Iowa - Band II - Broadband 84

Kansas - Band II - Broadband 85

Kentucky - Band II - Broadband 86

Louisiana - Band II - Broadband 87

Maine - Band II - Broadband 88

Maryland - Band II - Broadband 89

Massachusetts - Band II - Broadband 90

Michigan - Band II - Broadband 91

Minnesota - Band II - Broadband 92

Mississippi - Band II - Broadband 93

Missouri - Band II - Broadband 94

Montana - Band II - Broadband 95

Nebraska - Band II - Broadband 96

Nevada - Band II - Broadband 97

New Hampshire - Band II - Broadband 98

New Jersey - Band II - Broadband 99

New Mexico - Band II - Broadband 100

New York - Band II - Broadband 101

North Carolina - Band I - Voice 102

North Dakota - Band II - Broadband 103

Ohio - Band II - Broadband 104

Oklahoma - Band II - Broadband 105

Oregon - Band II - Broadband 106

Pennsylvania - Band II - Broadband 107

Puerto Rico - Band II - Broadband 108

Rhode Island – Band II – Broad-Band 109

South Carolina - Band II - Broadband 110

South Dakota – Band II – Broadband 111

Tennessee - Band II - Broadband 112

Texas - Band II - Broadband 113

Utah - Band II - Broadband 114

Vermont - Band II - Broadband 115

Virginia - Band II - Broadband 116

Washington - Band II - Broadband 117

West Virginia - Band II - Broadband 118

Wisconsin - Band II - Broadband 119

Wyoming - Band II - Broadband 120

3.6.5 VOICE SERVICES COVERAGE FOR NATIONAL 121

National - Band II - Broadband 123

3.5.8 Voice Services Coverage for States

3.5.8 Provide detailed in-network (no roaming) voice services coverage (including available coverage maps) for States, with an overlay of counties and major highways. Coverage maps must correspond to the basic no cost handsets provided (i.e., the basic handset must be able to access the internetwork areas defined in the coverage maps without incurring any roaming charges when calling within the calling plan locations).

T-Mobile Response: See individual coverage maps for each of the 50 States plus Washington DC and Puerto Rico on the following Pages:

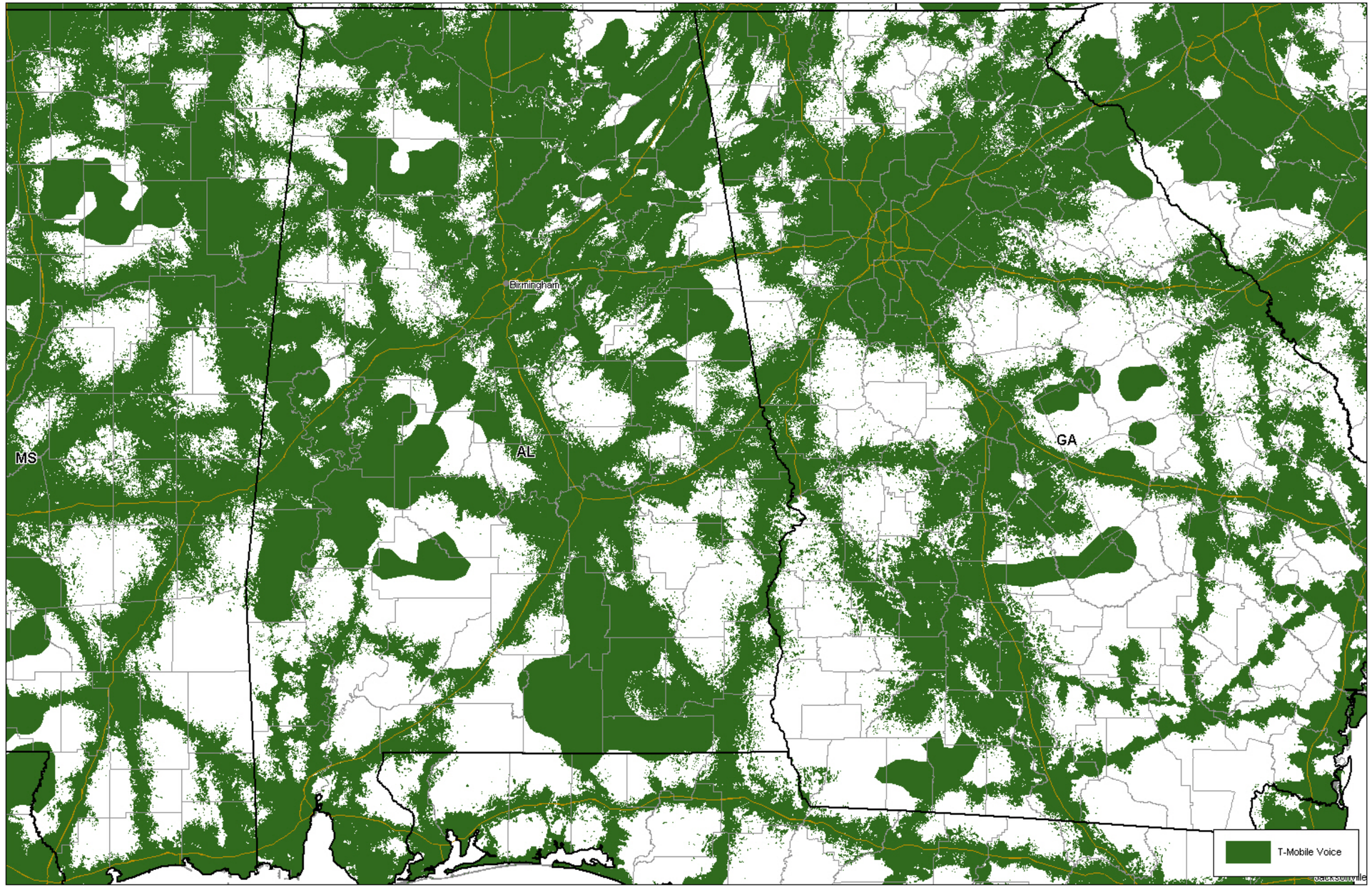
Birmingham
MS
AL
GA
T-Mobile Voice

Alaska - Band I – Voice

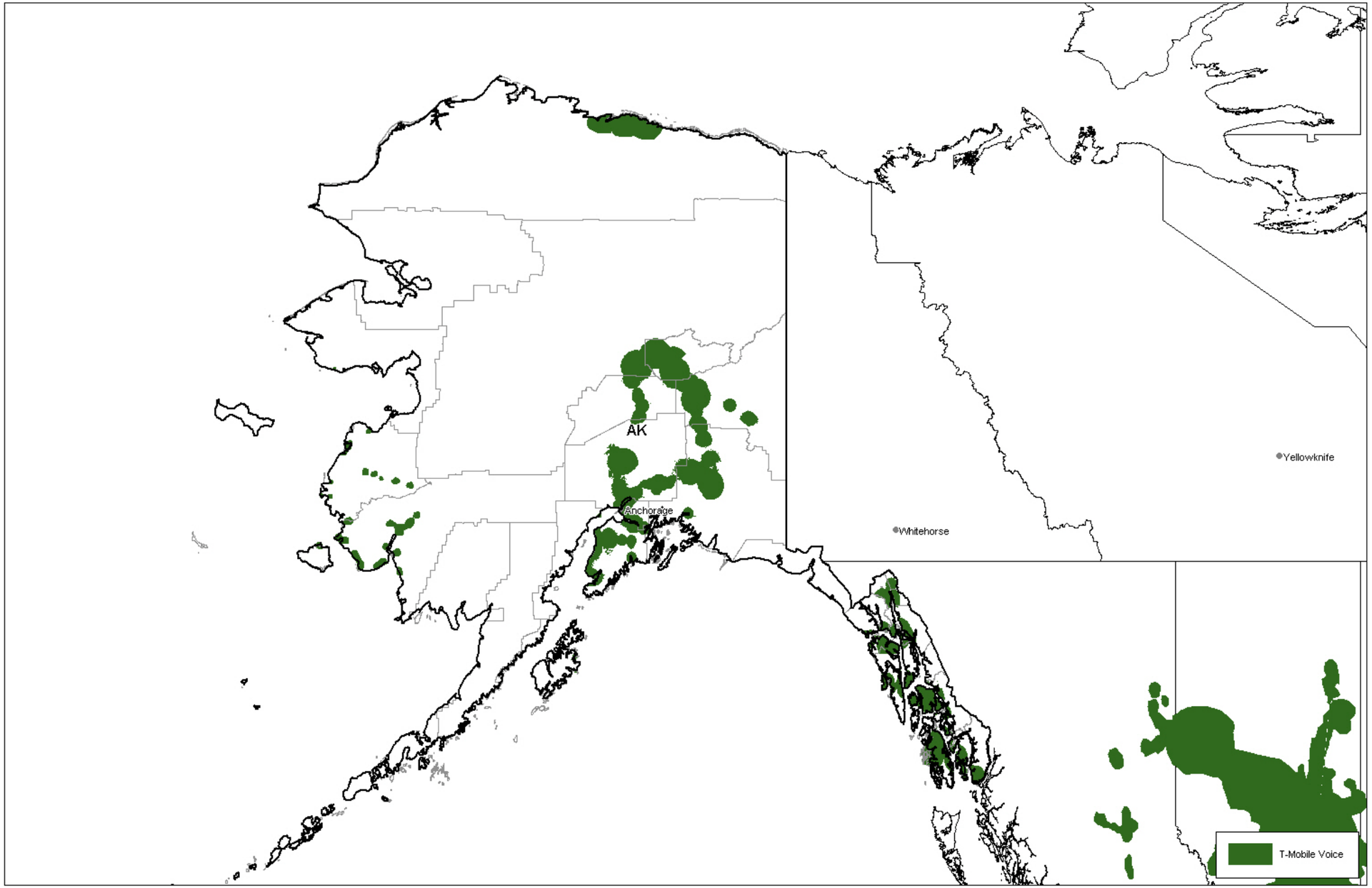

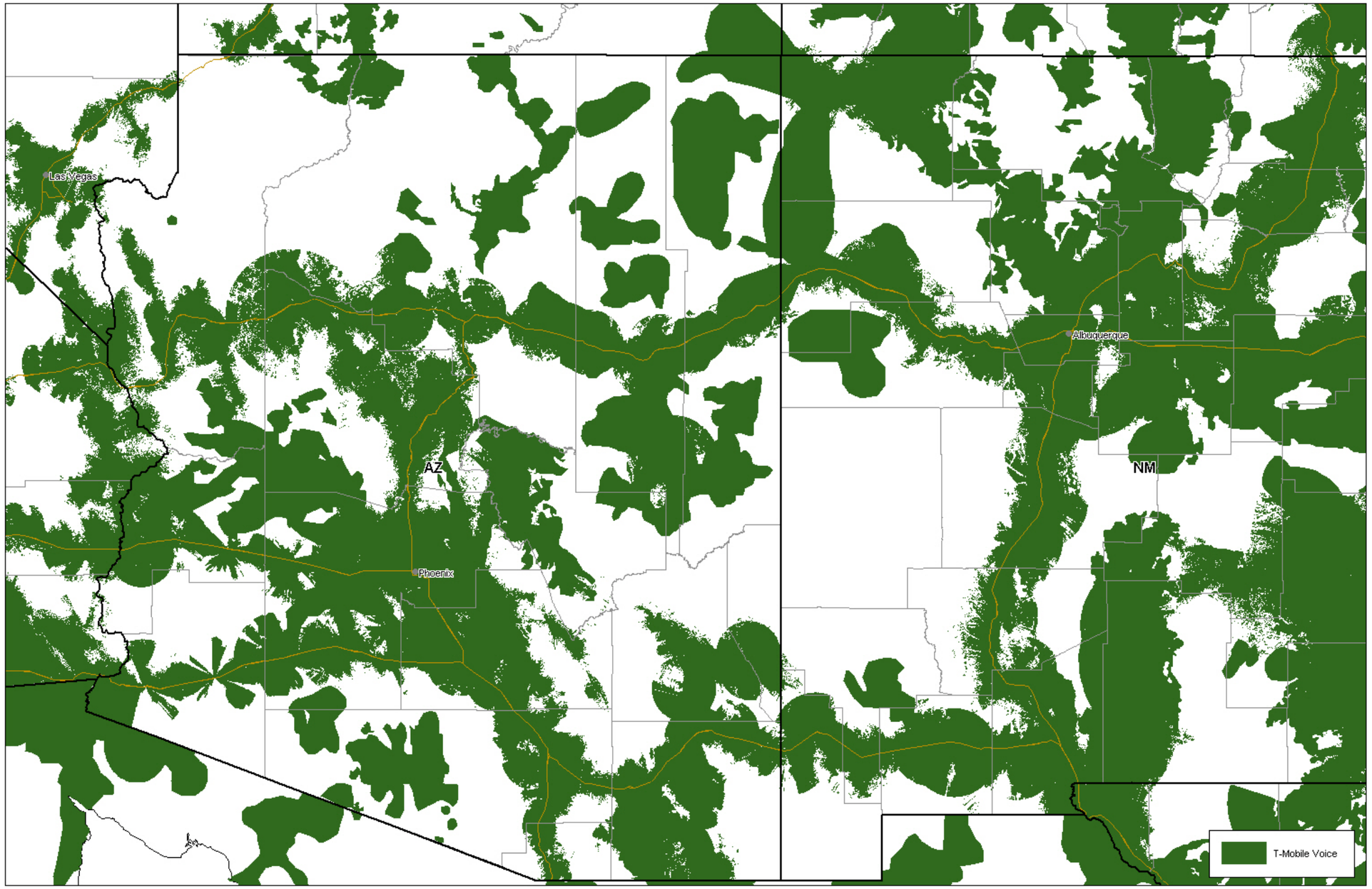
Las Vegas
AZ
Phoenix
Albuquerque
NM
T-Mobile Voice

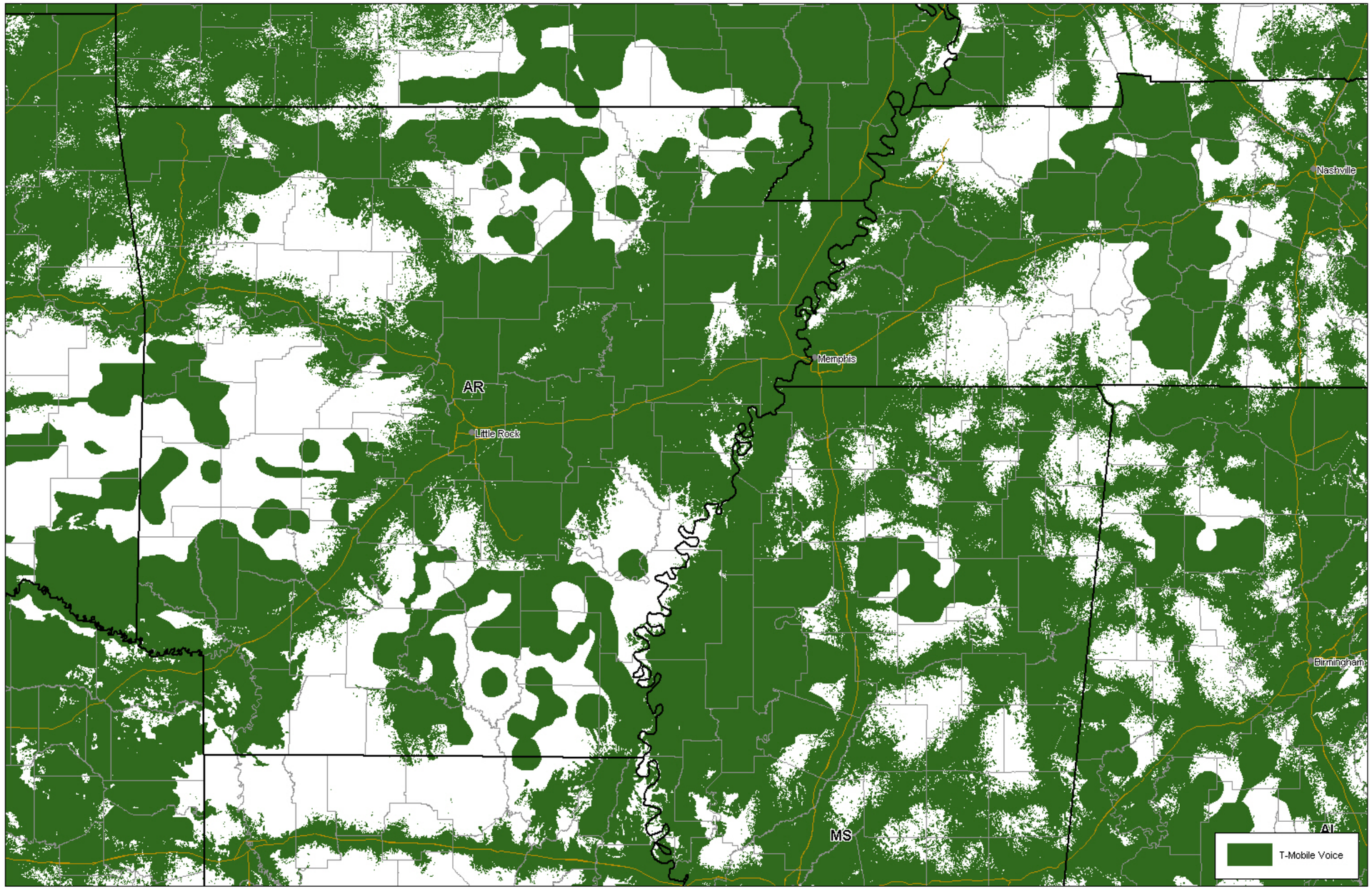
Nashville
Memphis
AR
Little Rock
Birmingham
MS
AL
T-Mobile Voice

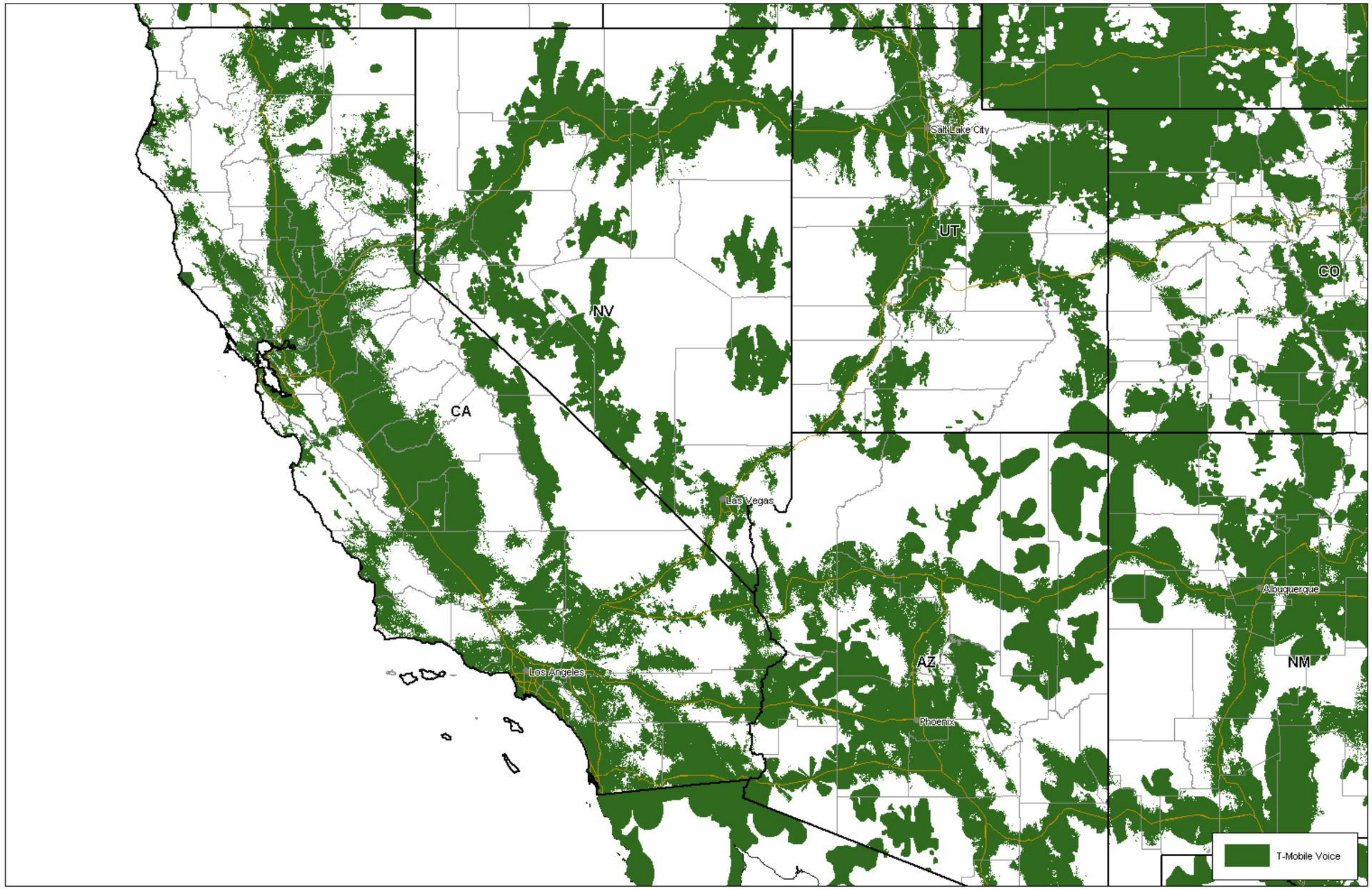
Salt Lake City
UT
CO
NV
CA
Las Vegas
Albuquerque
AZ
NM
Los Angeles
Phoenix
T-Mobile Voice

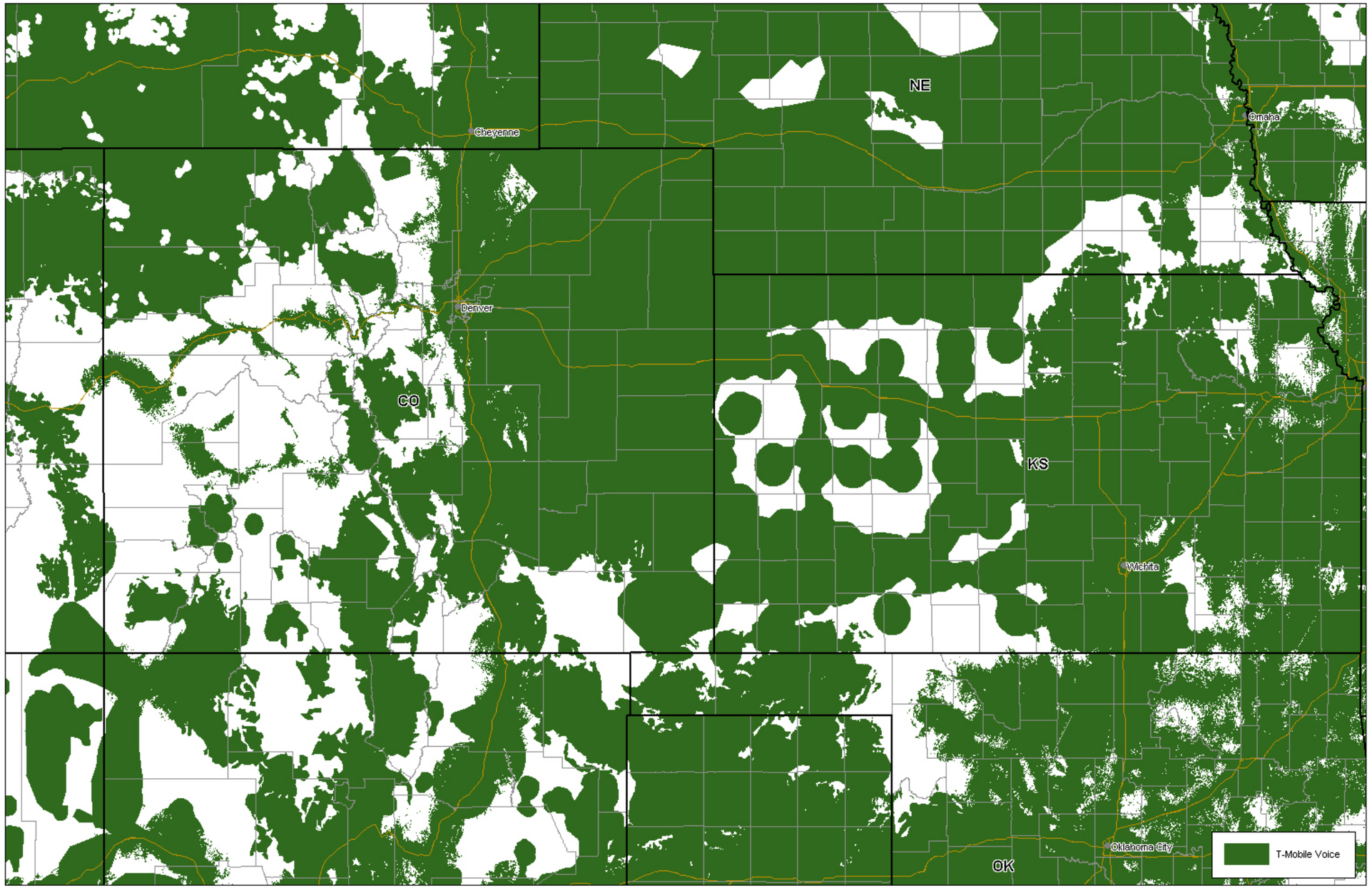
NE
Cheyenne
Omaha
Denver
CO
KS
Wichita
Oklahoma City
OK
T-Mobile Voice

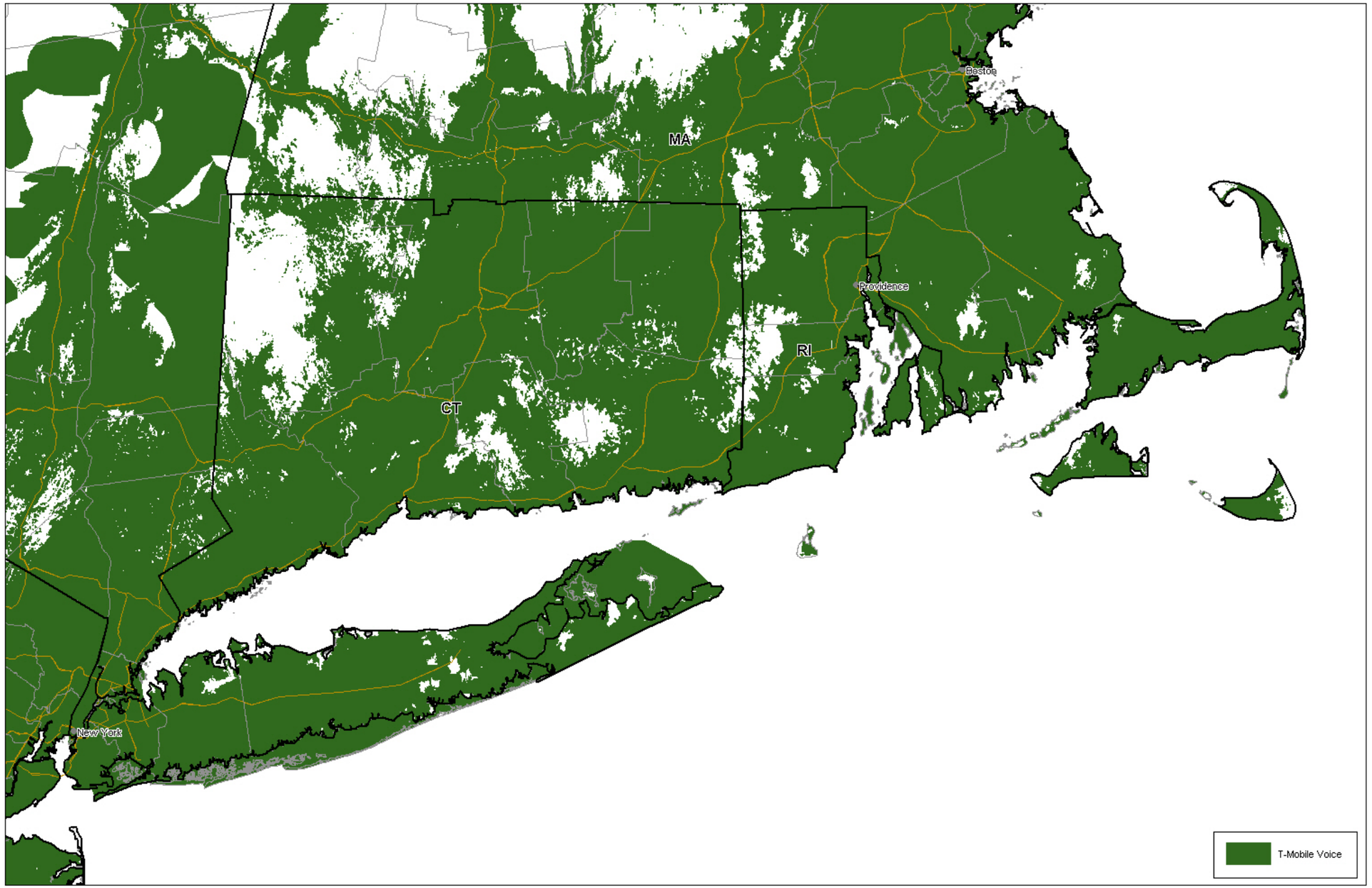
Boston
MA
Providence
RI
CT
New York
T-Mobile Voice

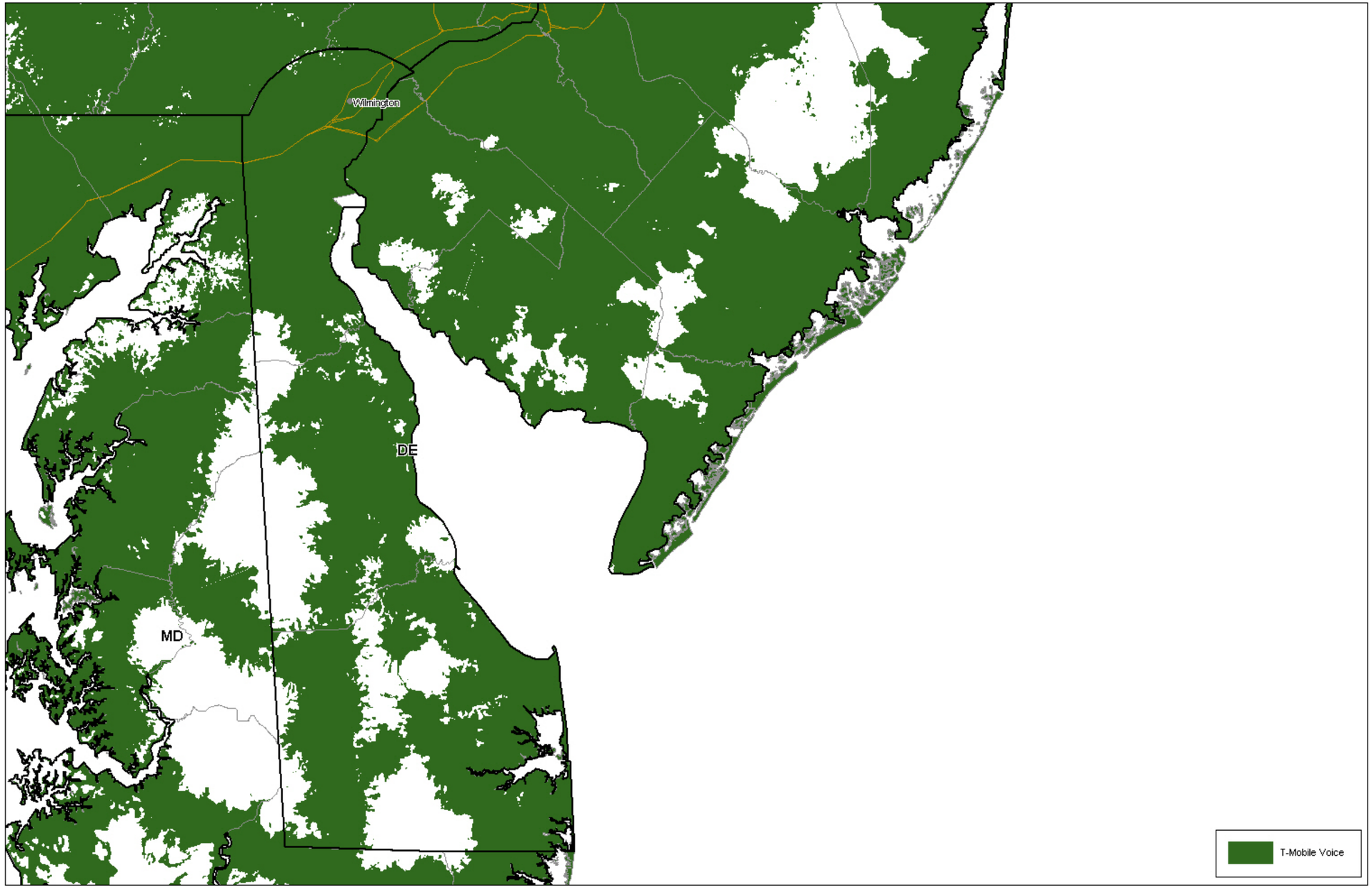
Wilmington
DE
MD
T-Mobile Voice

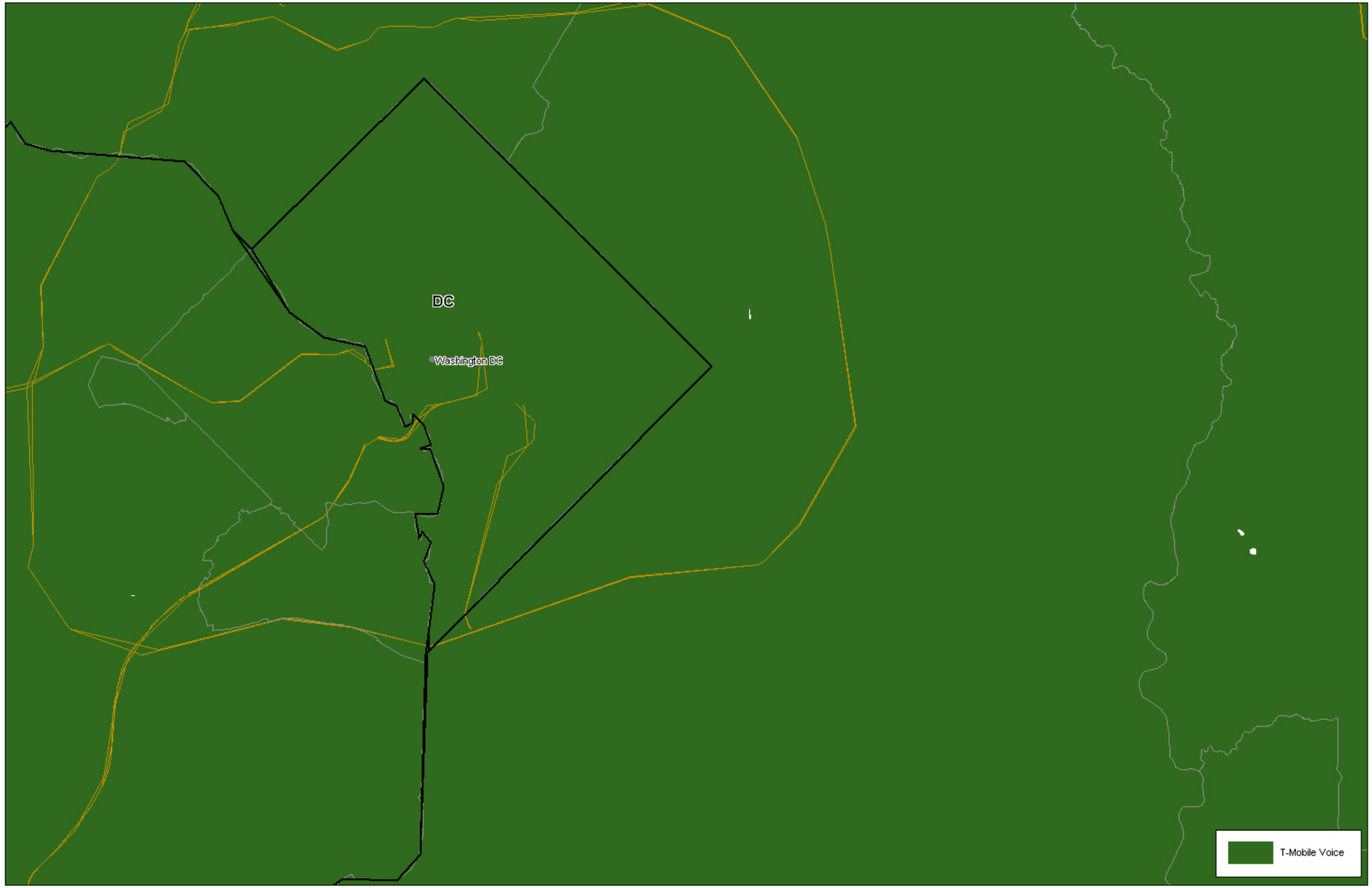
DC
Washington DC
T-Mobile Voice

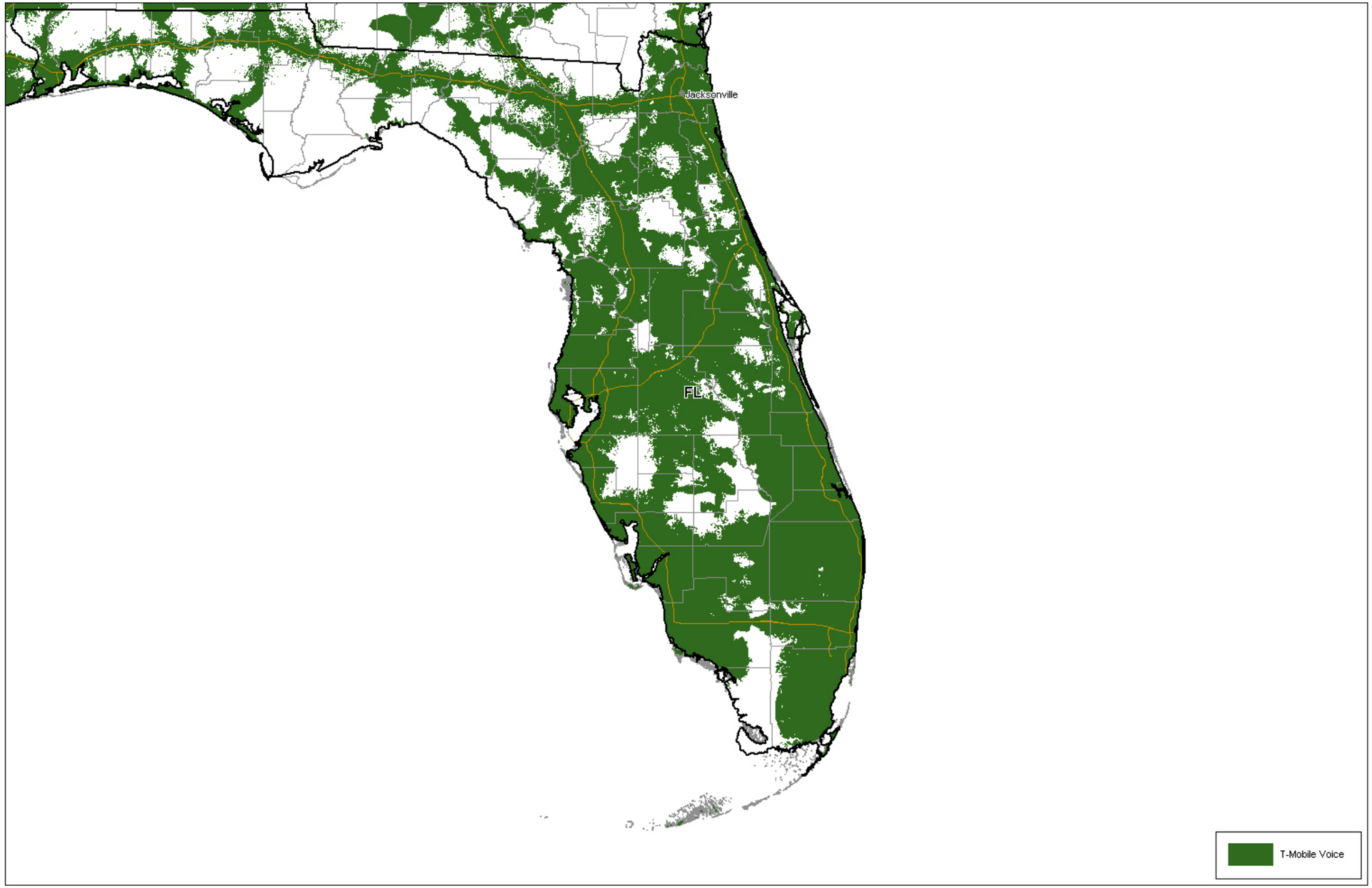
Jacksonville
FL
T-Mobile Voice

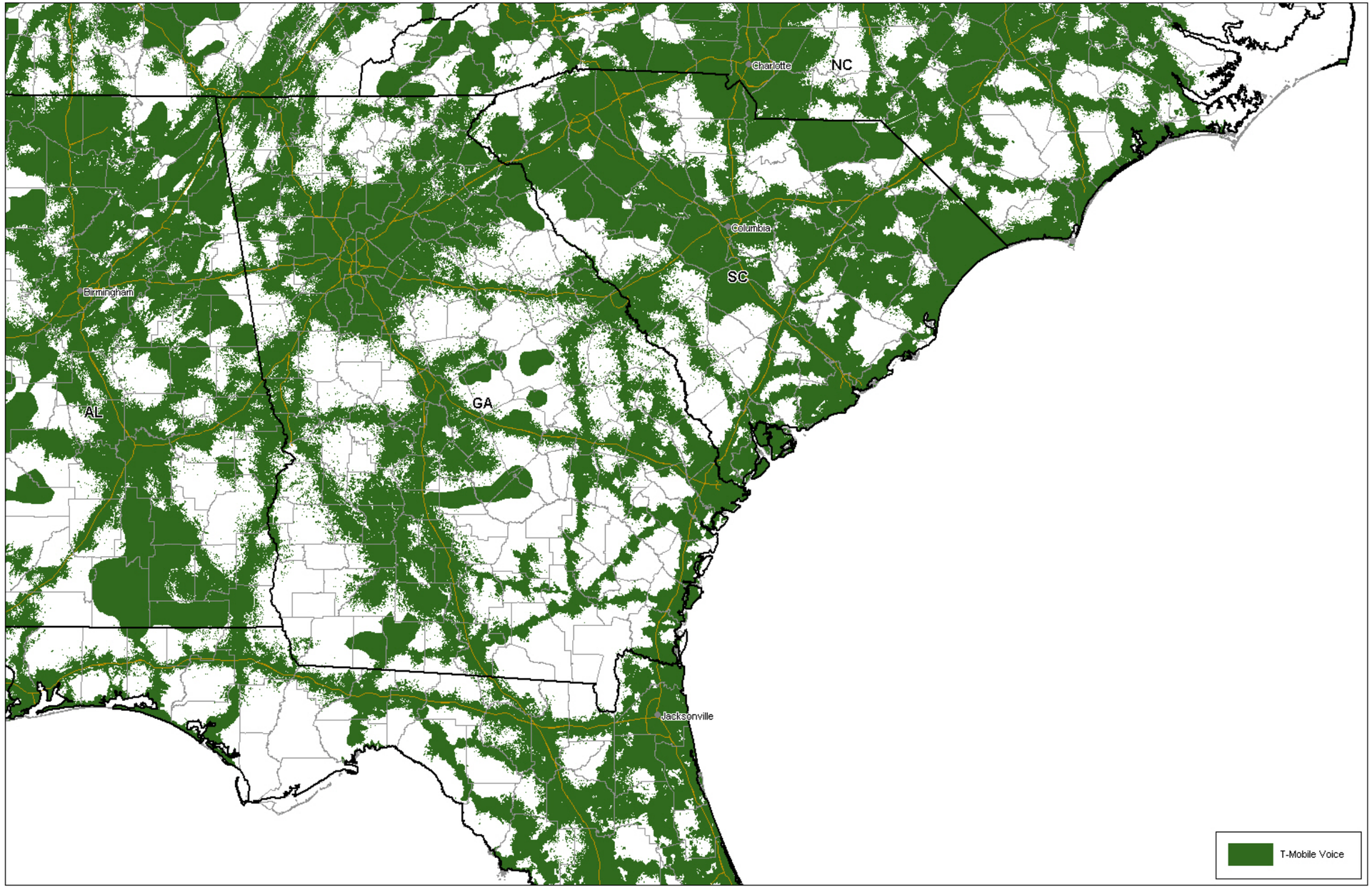
Charlotte
NC
Columbia
SC
Birmingham
AL
GA
Jacksonville
T-Mobile Voice

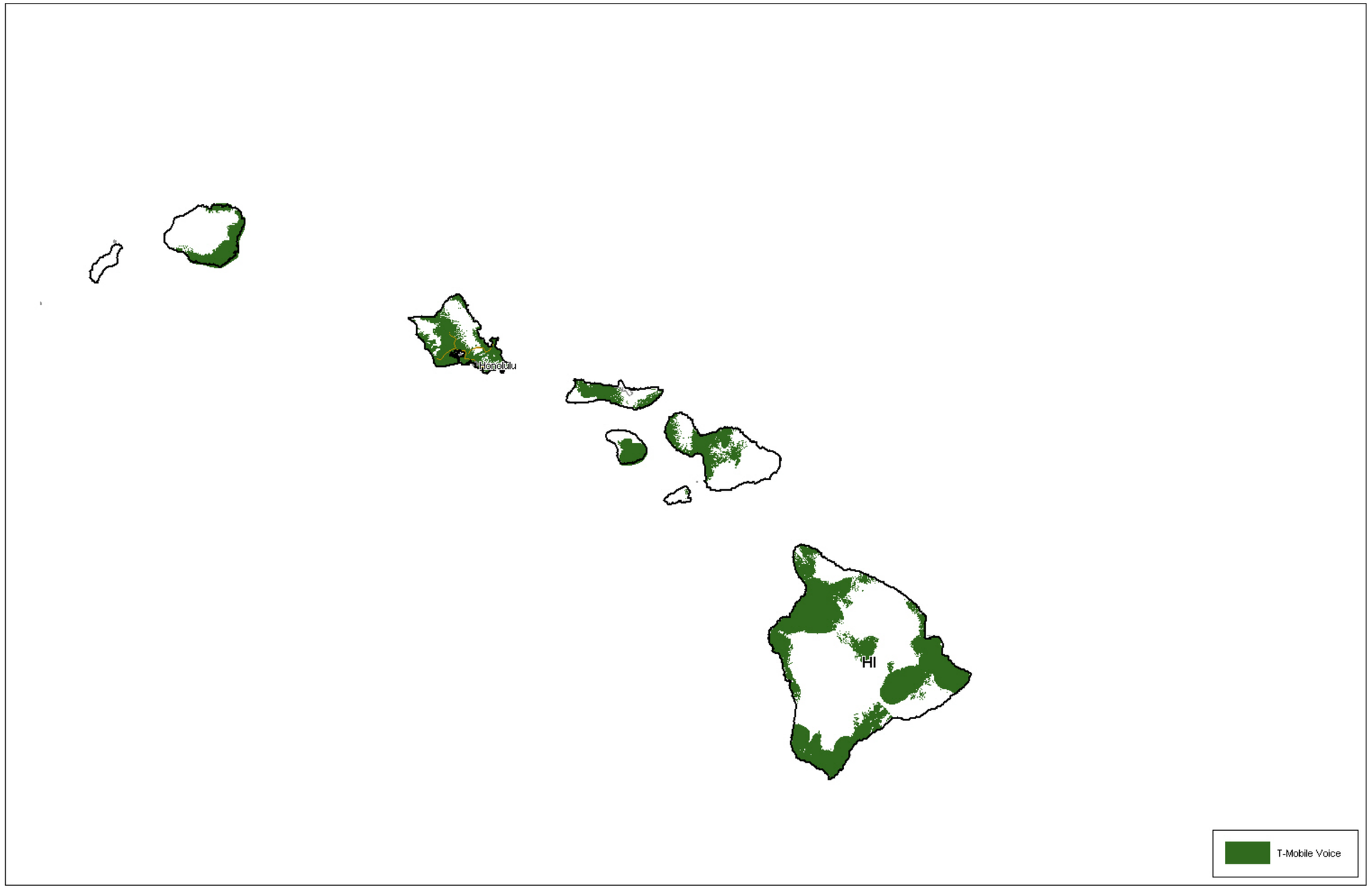
Honolulu
HI
T-Mobile Voice

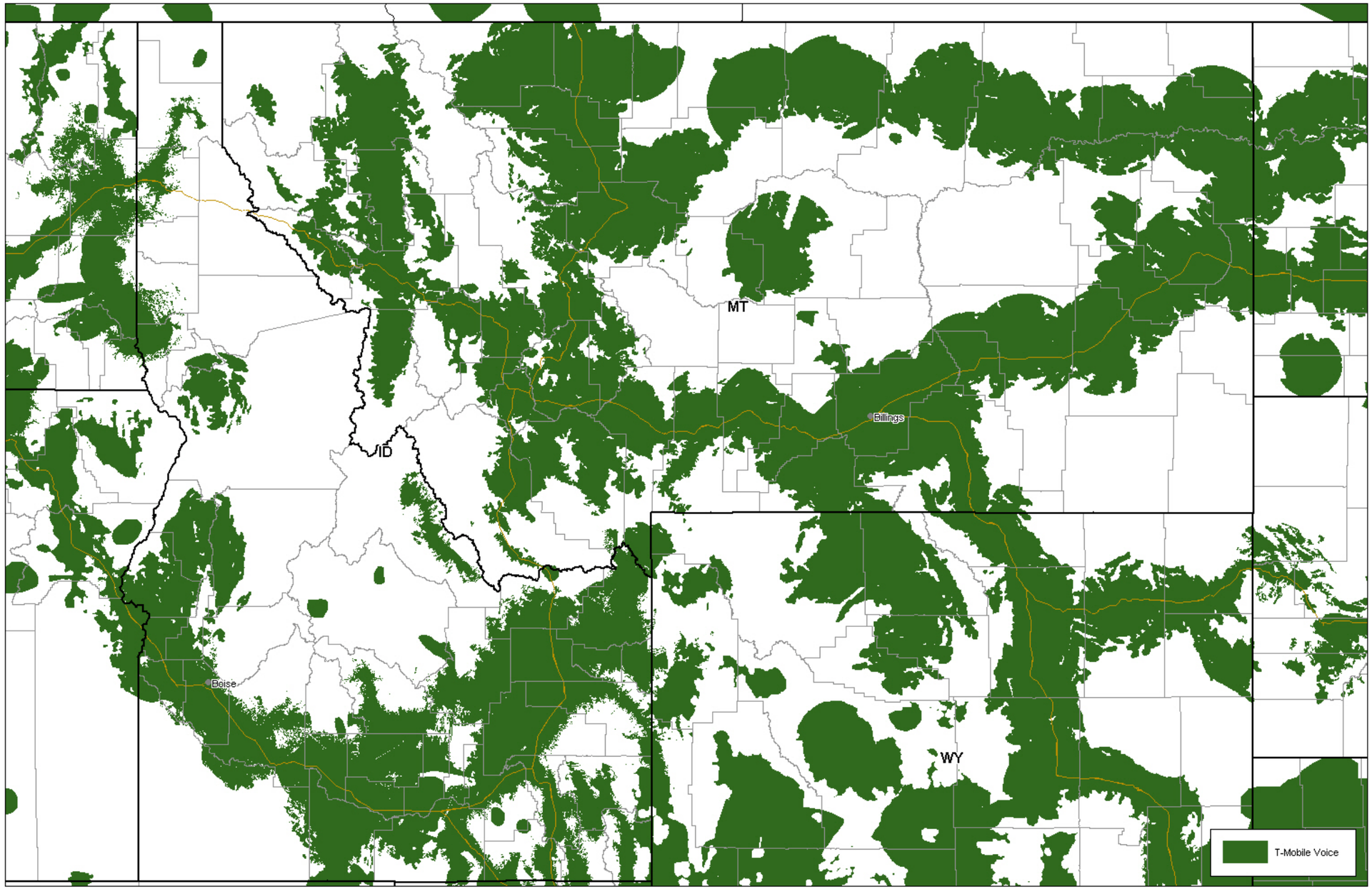
MT
ID
Billings
Boise
WY
T-Mobile Voice

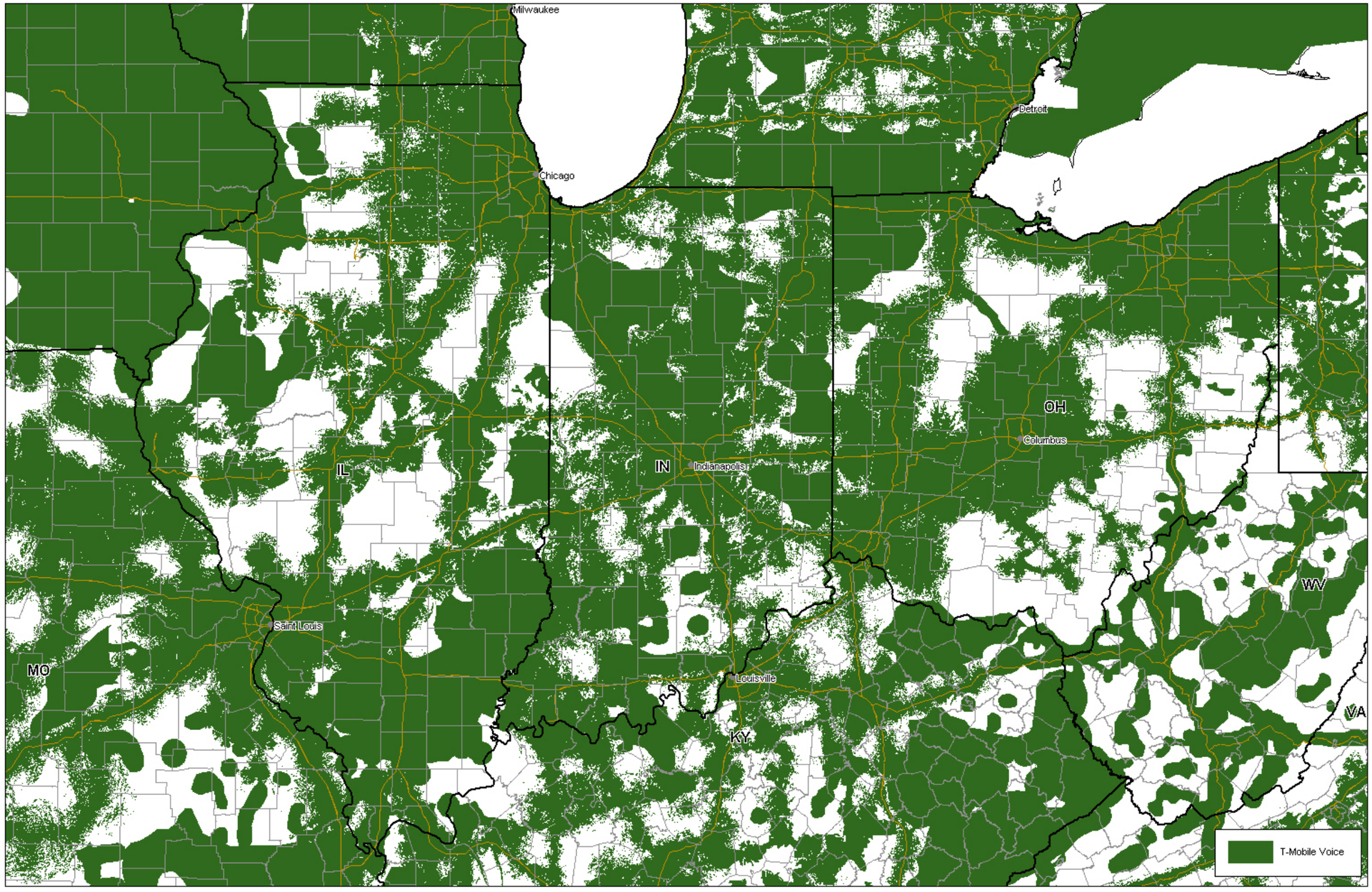
Milwaukee
Detroit
Chicago
OH
Columbus
IL
IN
Indianapolis
WV
Saint Louis
MO
Louisville
VA
KY
T-Mobile Voice

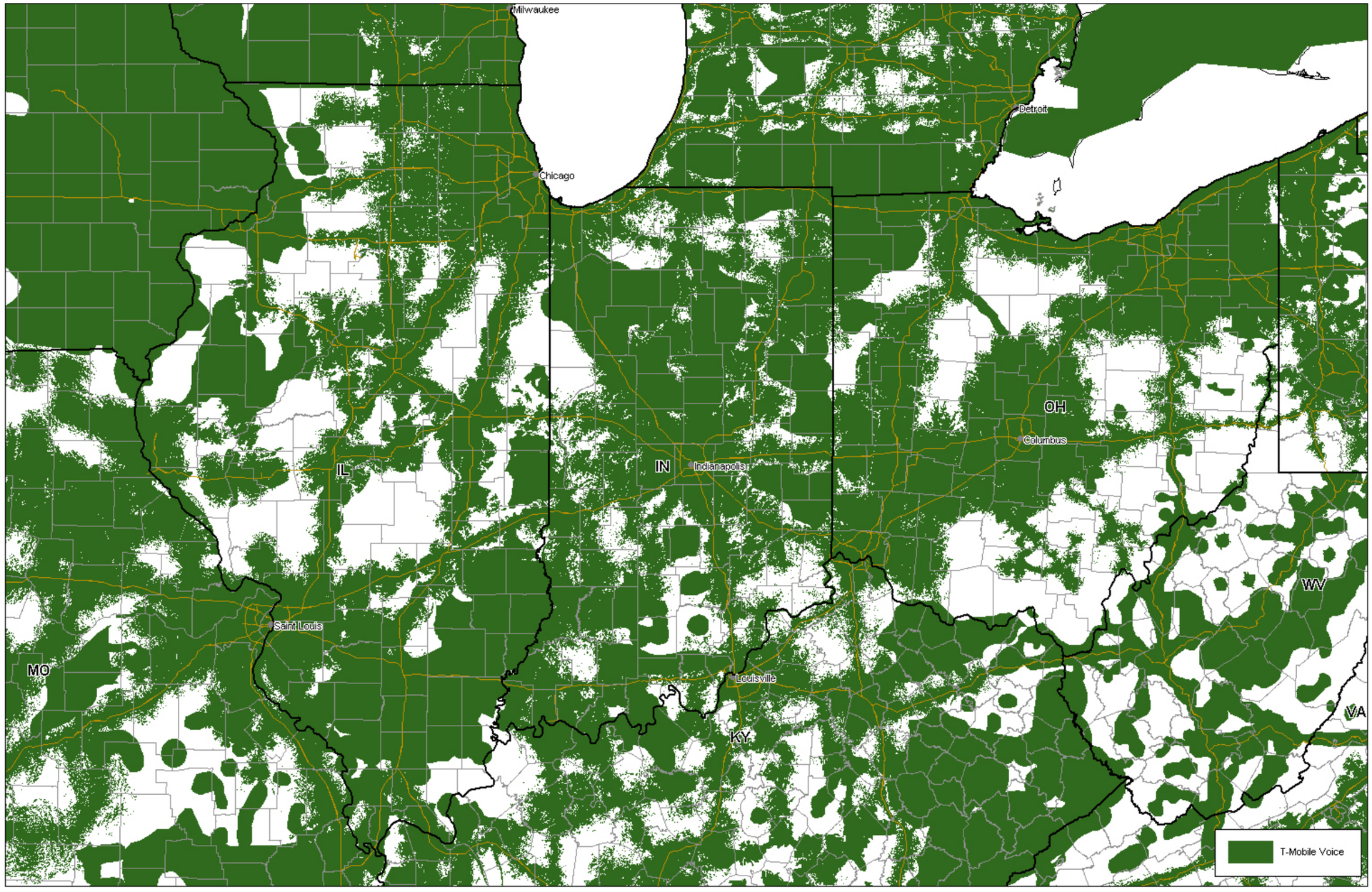
Milwaukee
Detroit
Chicago
OH
Columbus
IL
IN
Indianapolis
WV
Saint Louis
MO
Louisville
VA
KY
T-Mobile Voice

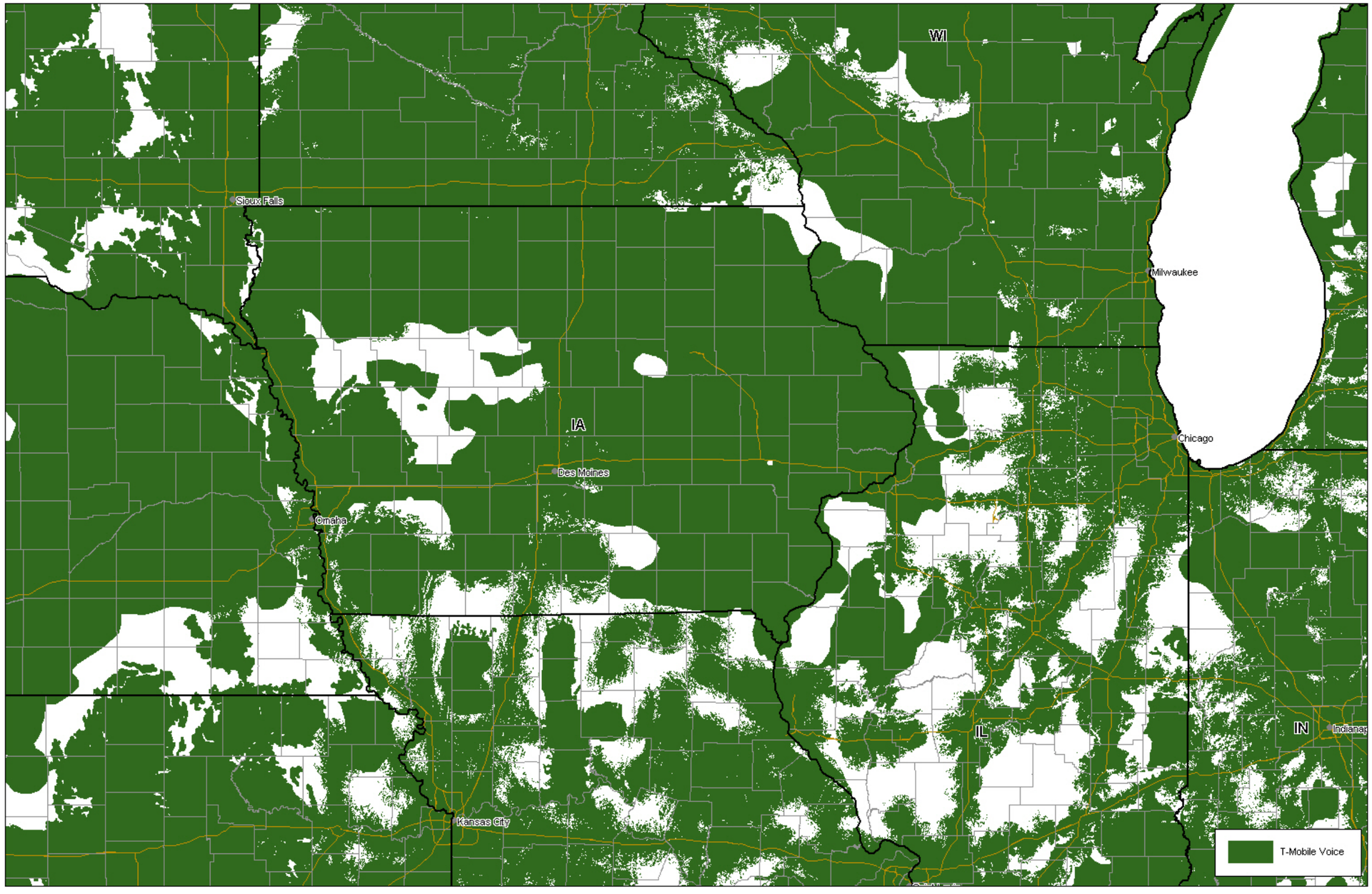
WI
Sioux Falls
Milwaukee
IA
Chicago
Des Moines
Omaha
IL
IN
Kansas City
T-Mobile Voice

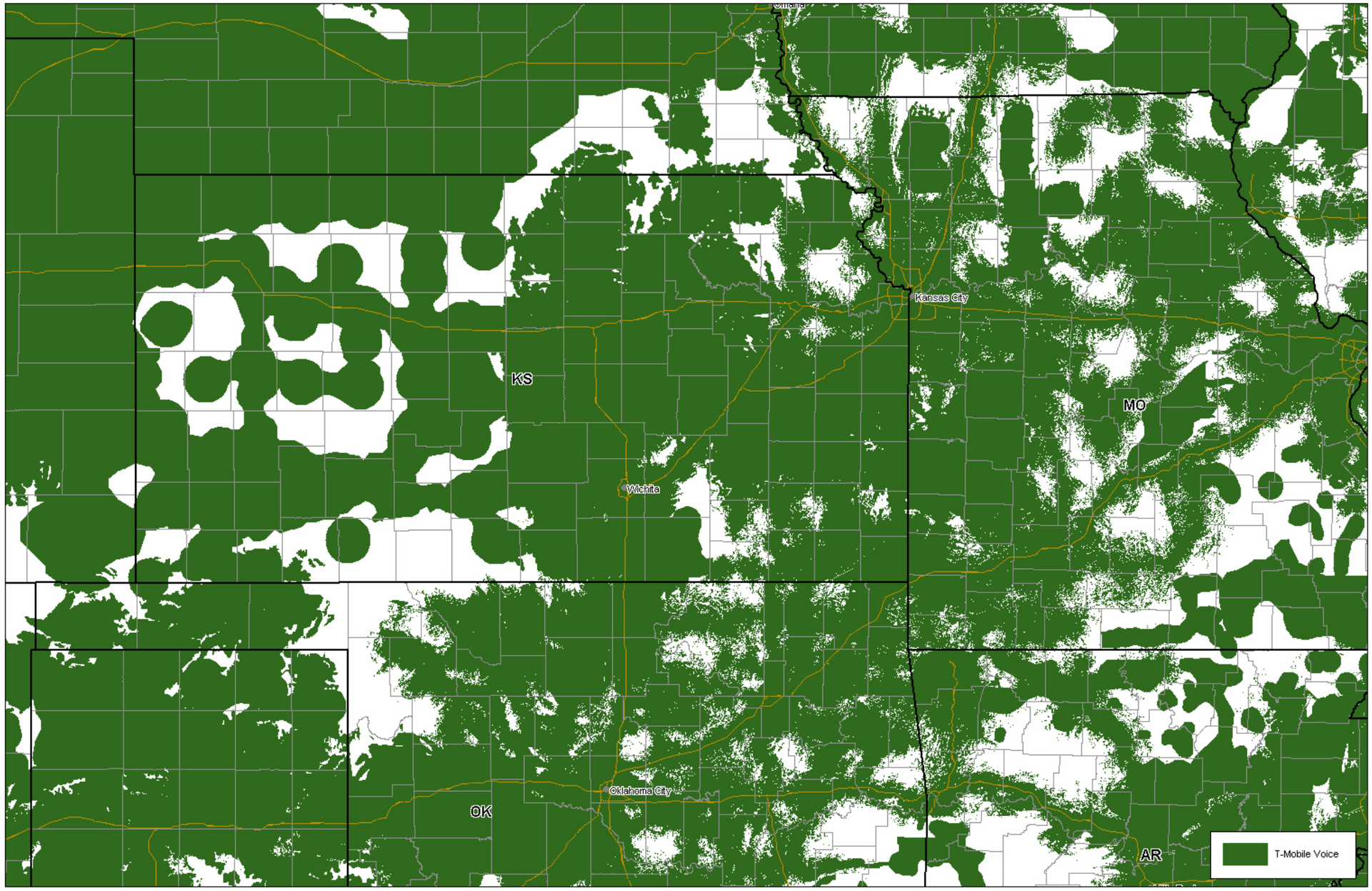
Kansas City
KS
MO
Wichita
Oklahoma City
OK
AR
T-Mobile Voice

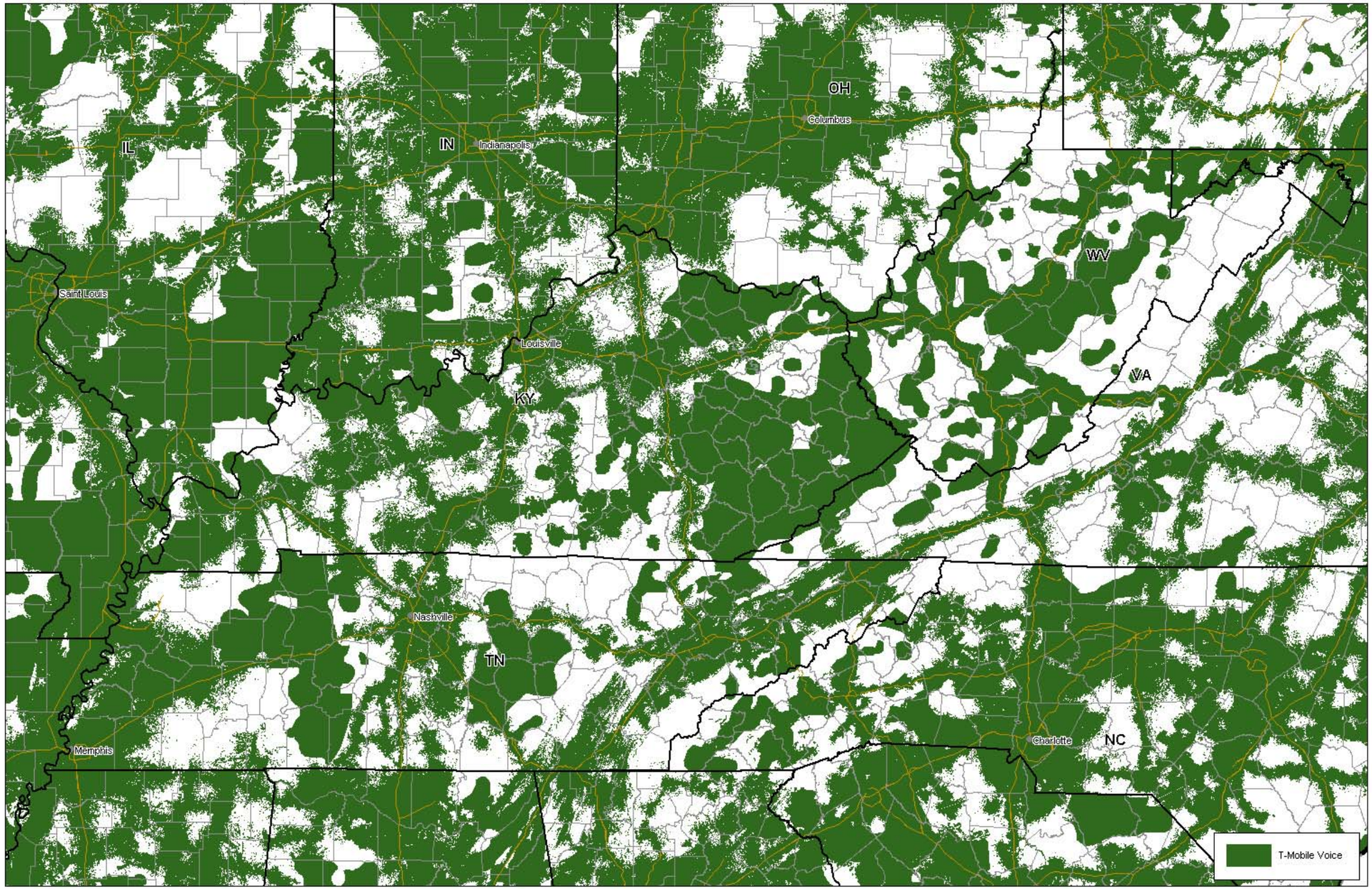
IL
IN
Indianapolis
OH
Columbus
WV
VA
Saint Louis
Louisville
KY
Nashville
TN
Memphis
Charlotte
NC
T-Mobile Voice

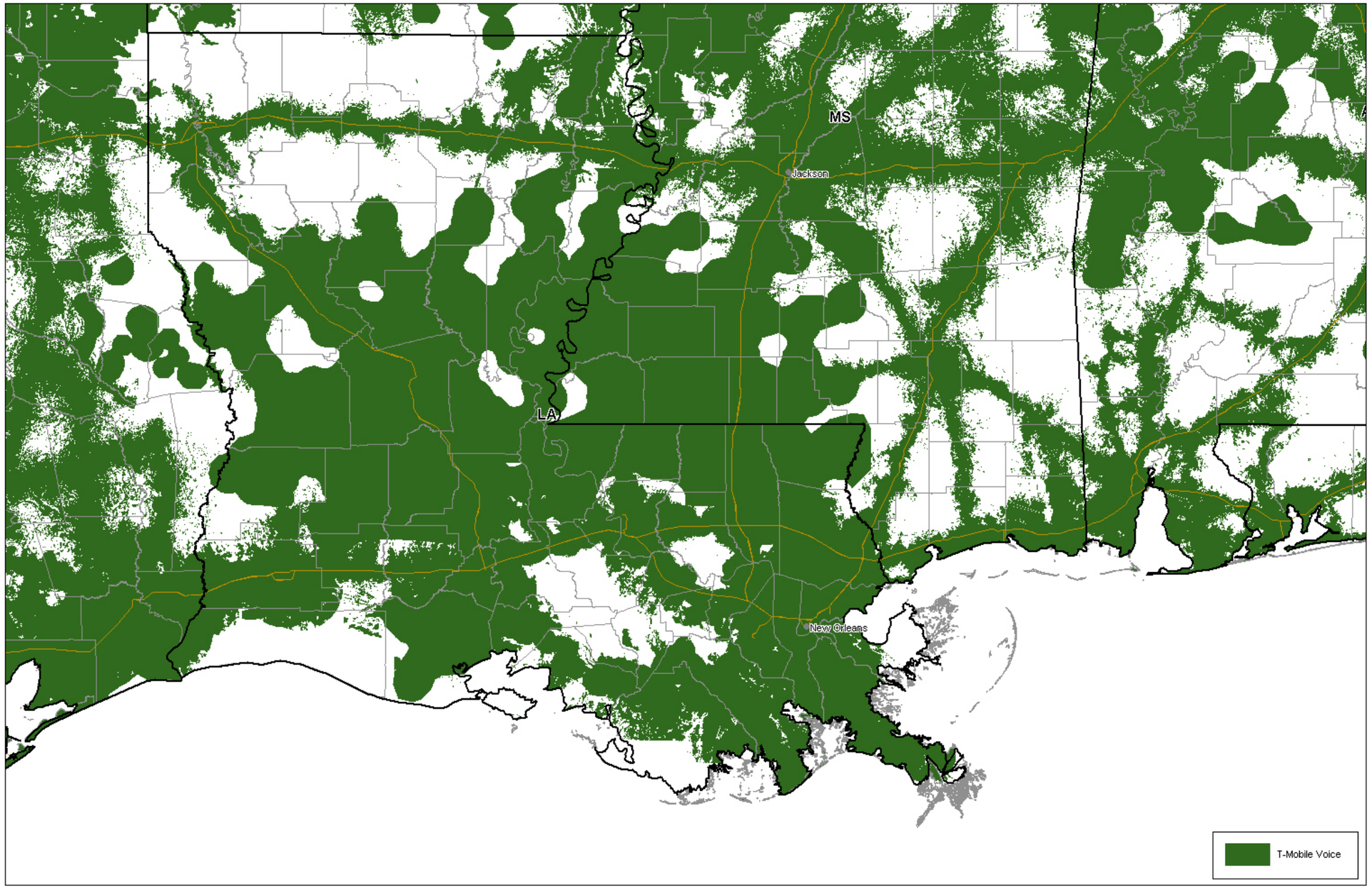
MS
Jackson
LA
New Orleans
T-Mobile Voice

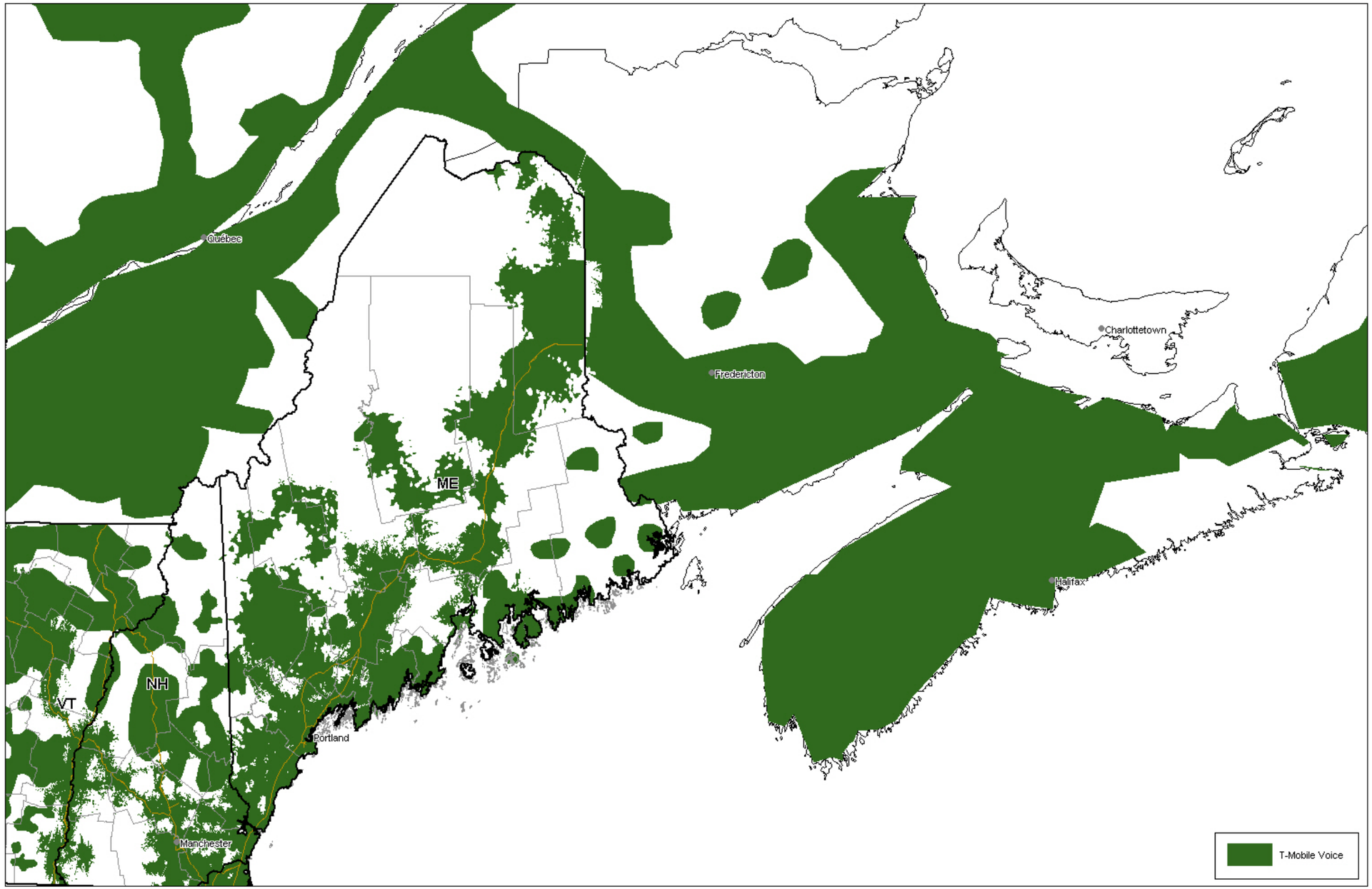
Québec
Fredericton
Charlottetown
Halifax
ME
NH
VT
Portland
Manchester
T-Mobile Voice

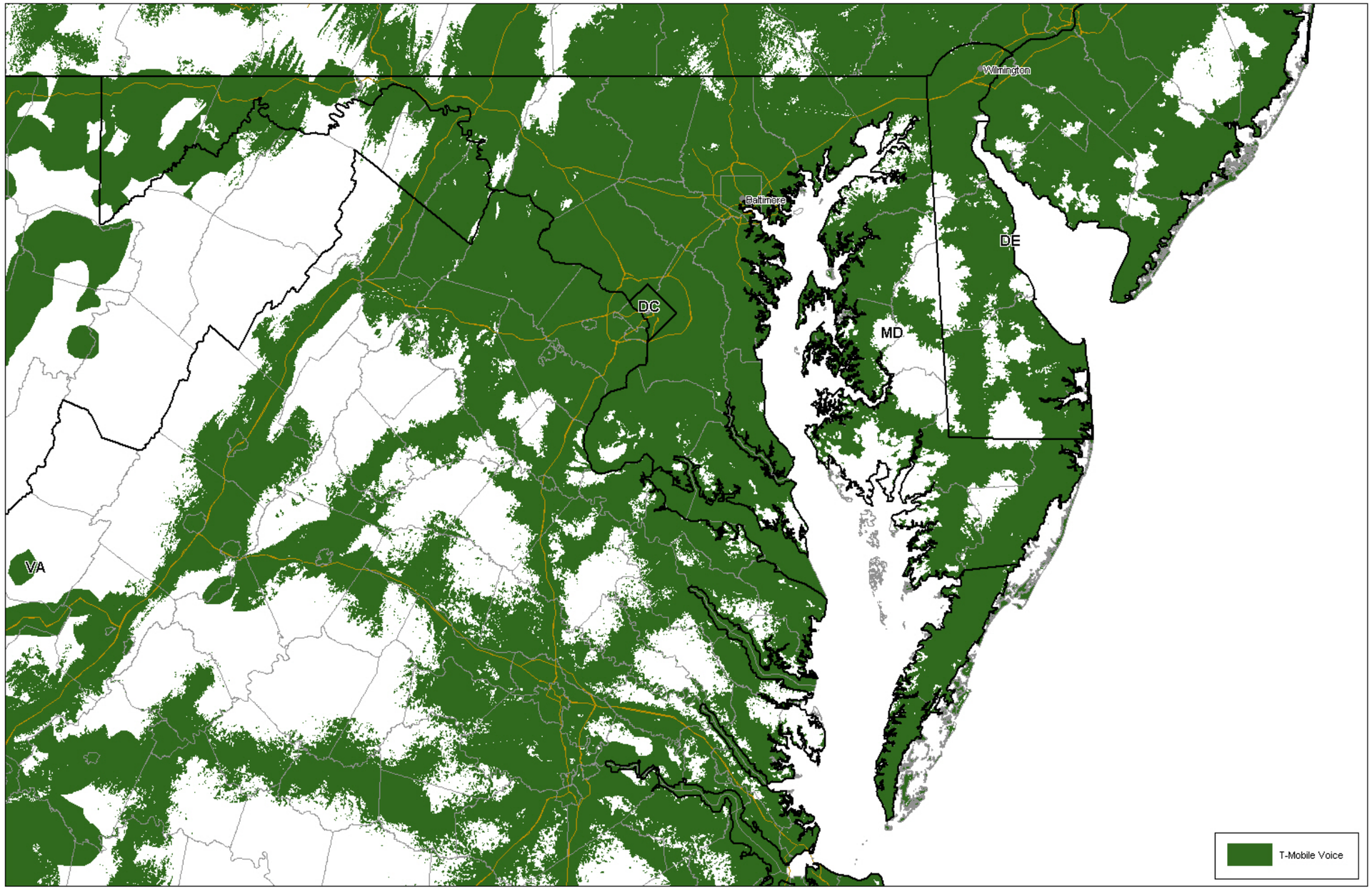
Wilmington
Baltimore
DE
DC
MD
VA
T-Mobile Voice

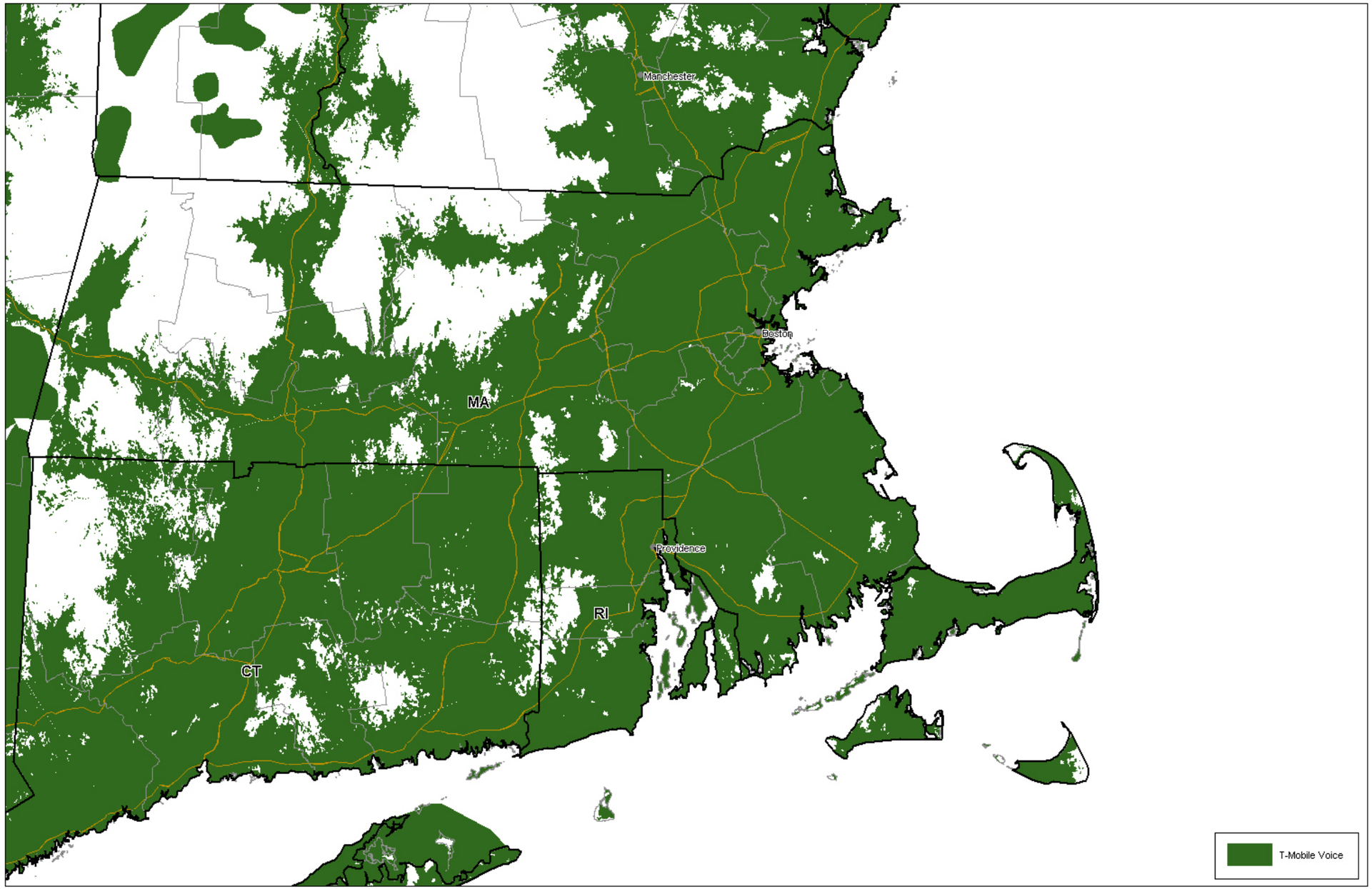
Manchester
Boston
MA
Providence
RI
CT
T-Mobile Voice

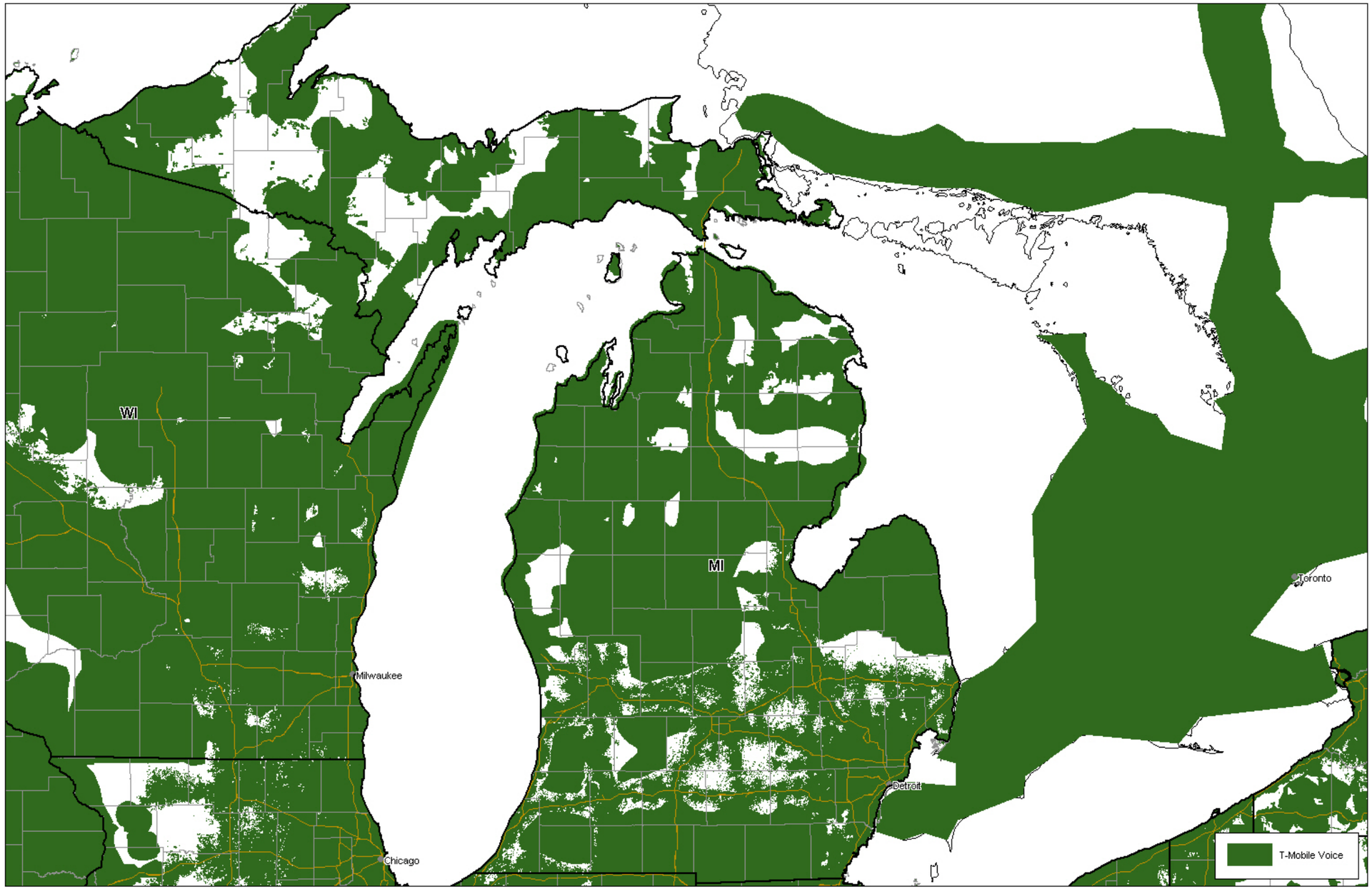
WI
MI
Milwaukee
Chicago
Detroit
Toronto
T-Mobile Voice

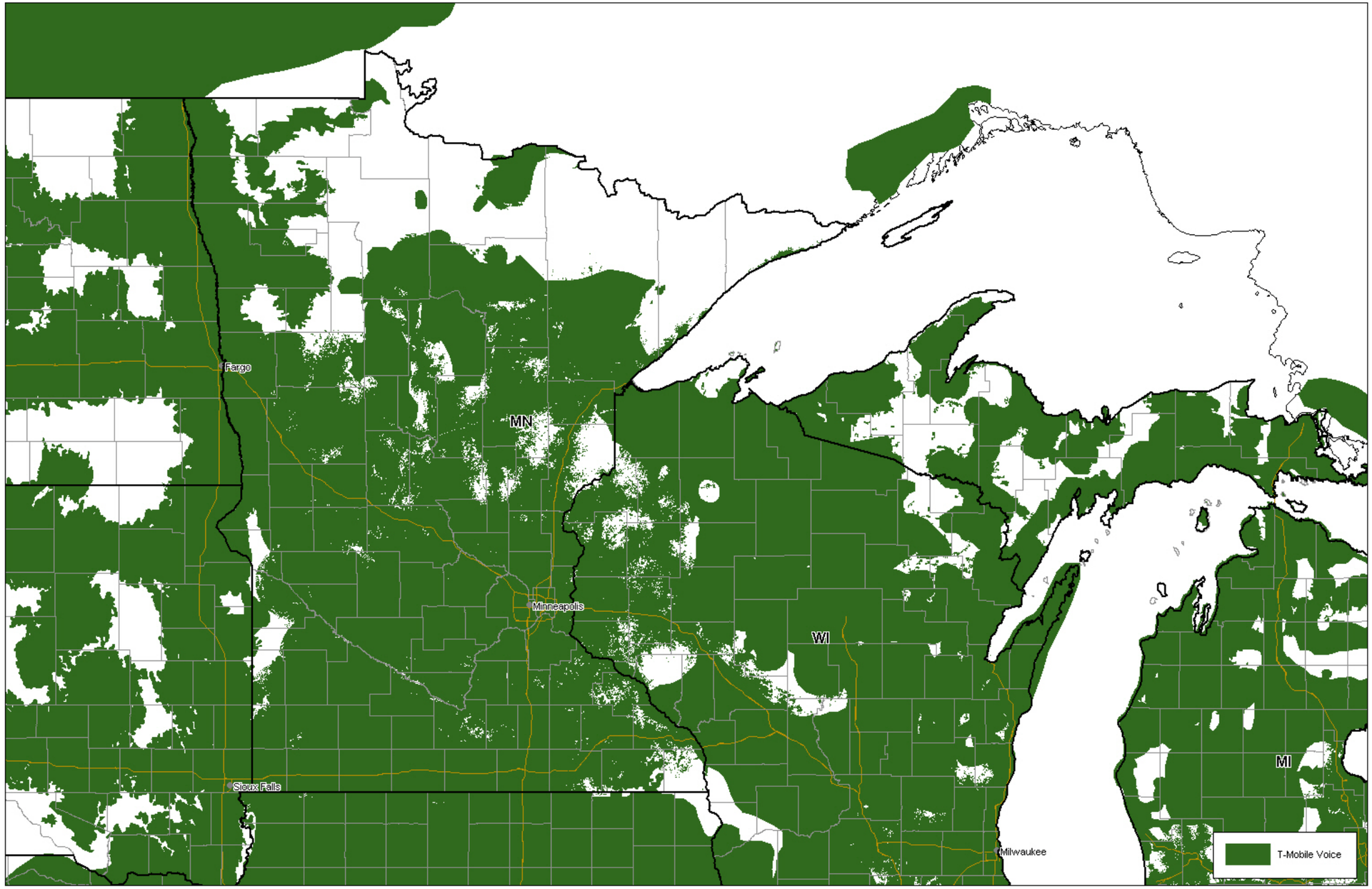
Fargo
MN
Minneapolis
WI
Sioux Falls
Milwaukee
MI
T-Mobile Voice

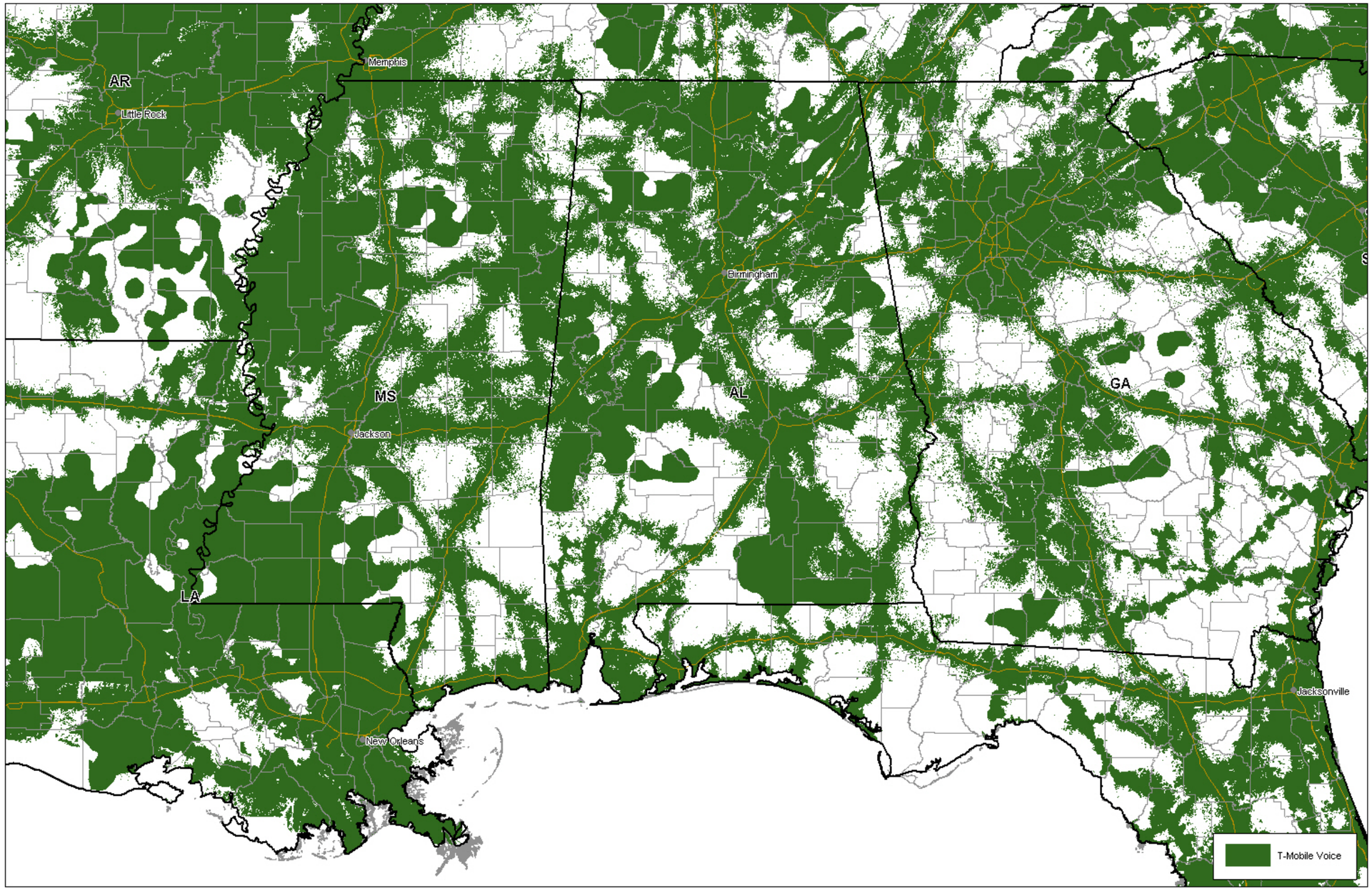
AR
Little Rock
Memphis
MS
Jackson
LA
New Orleans
Birmingham
AL
GA
Jacksonville
T-Mobile Voice

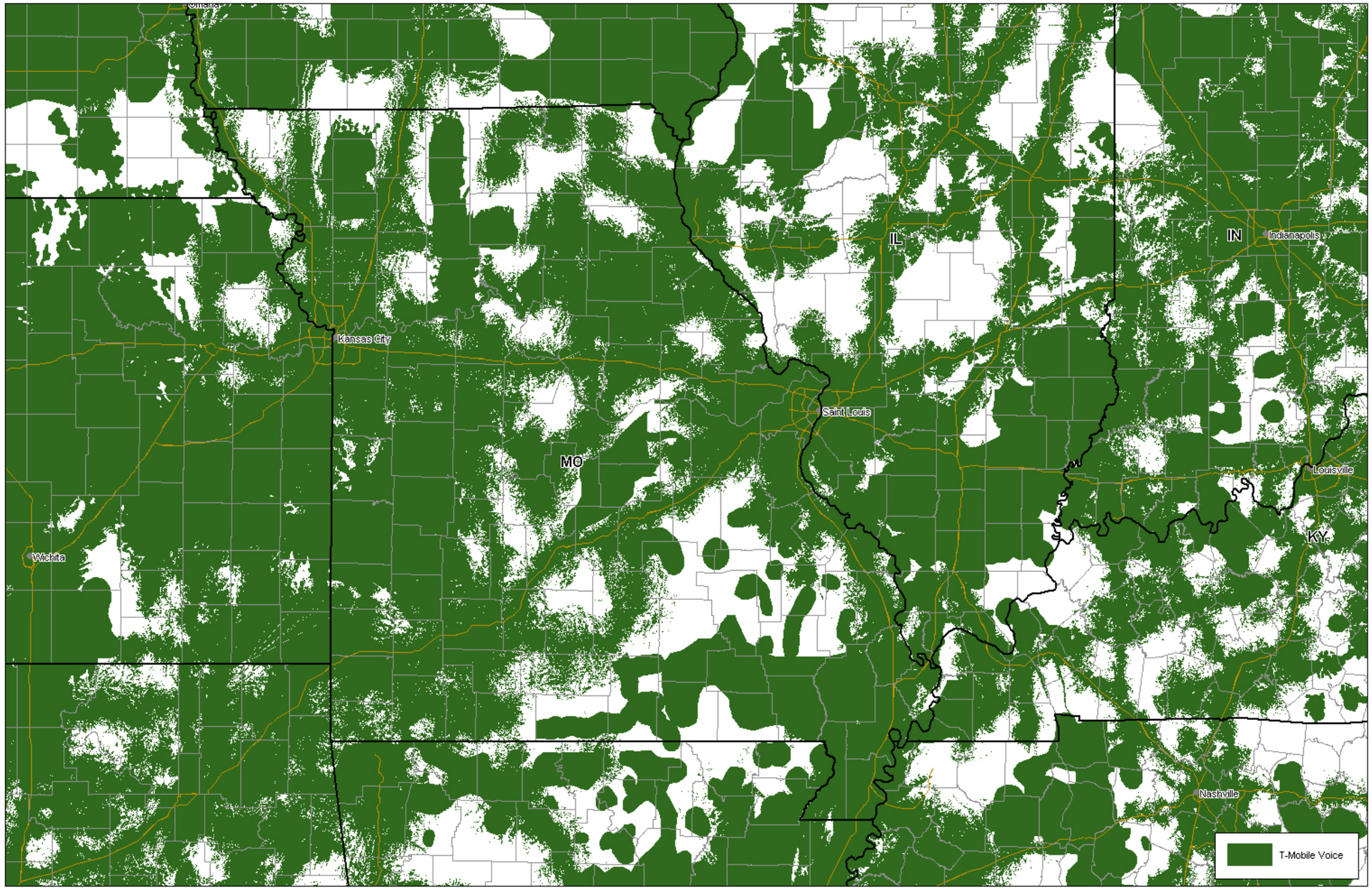
Omaha
Kansas City
Wichita
Saint Louis
Indianapolis
Louisville
Nashville
MO
IL
IN
KY
T-Mobile Voice

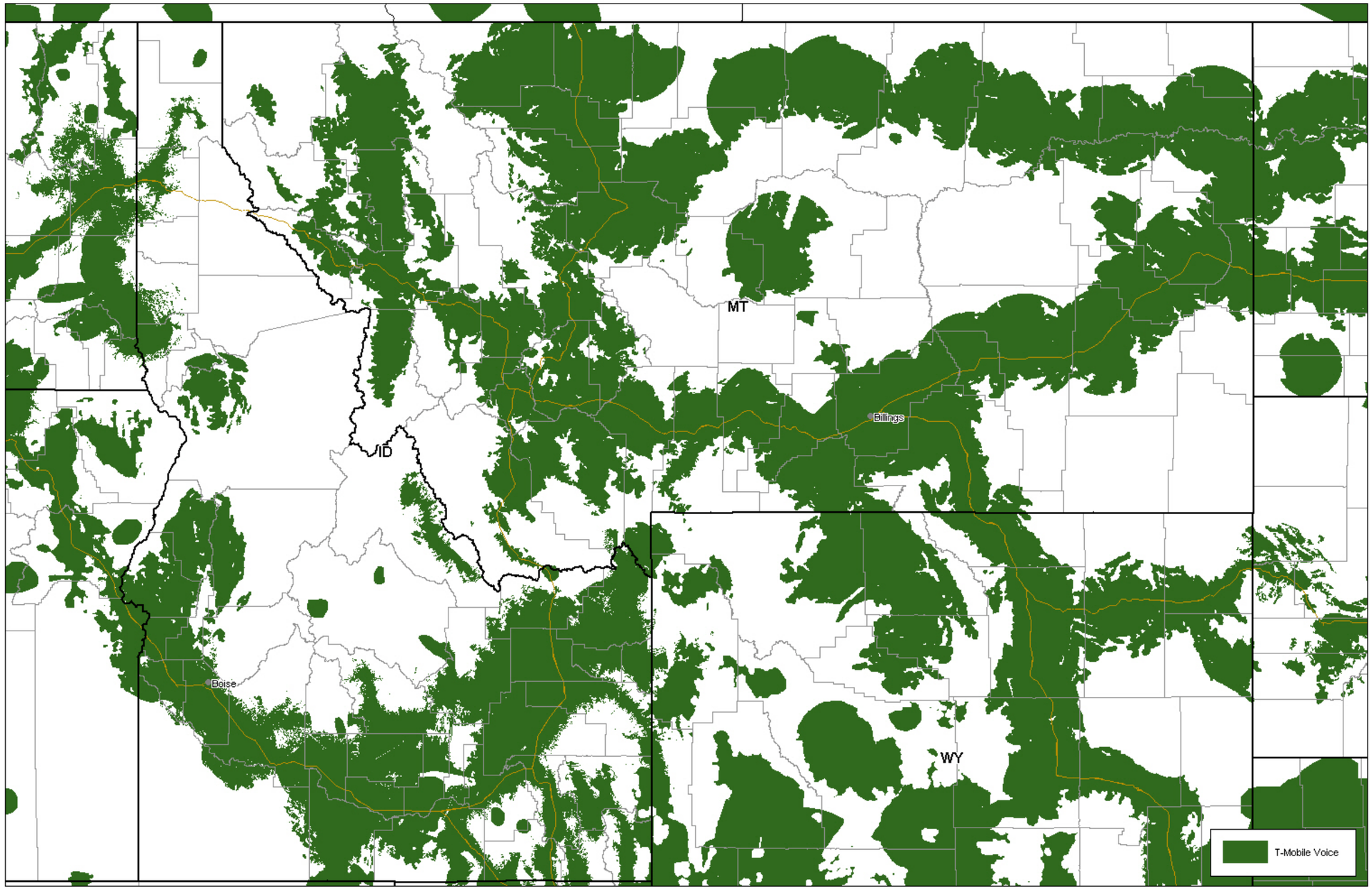
MT
ID
Billings
Boise
WY
T-Mobile Voice

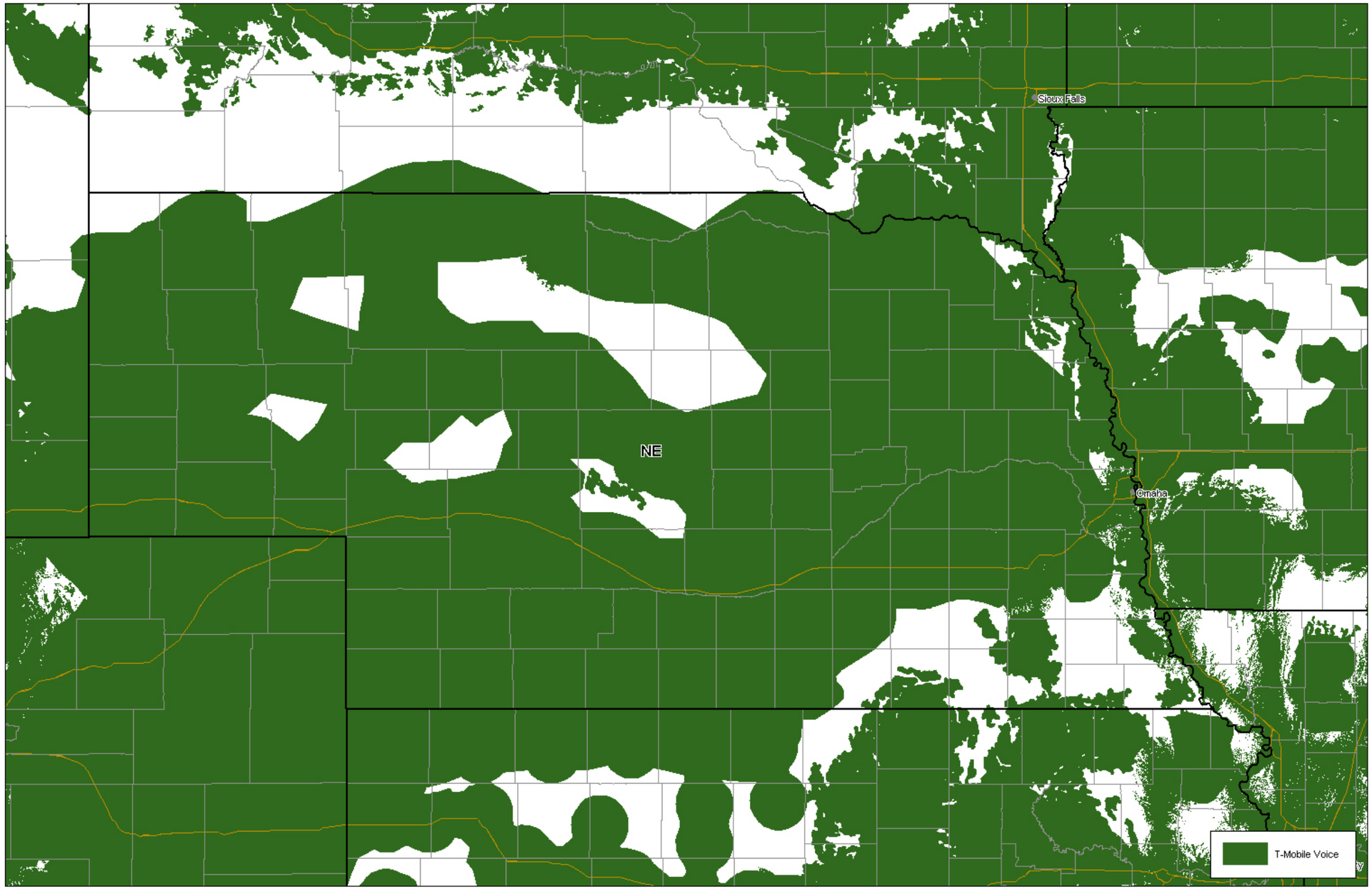
Sioux Falls
NE
Omaha
T-Mobile Voice

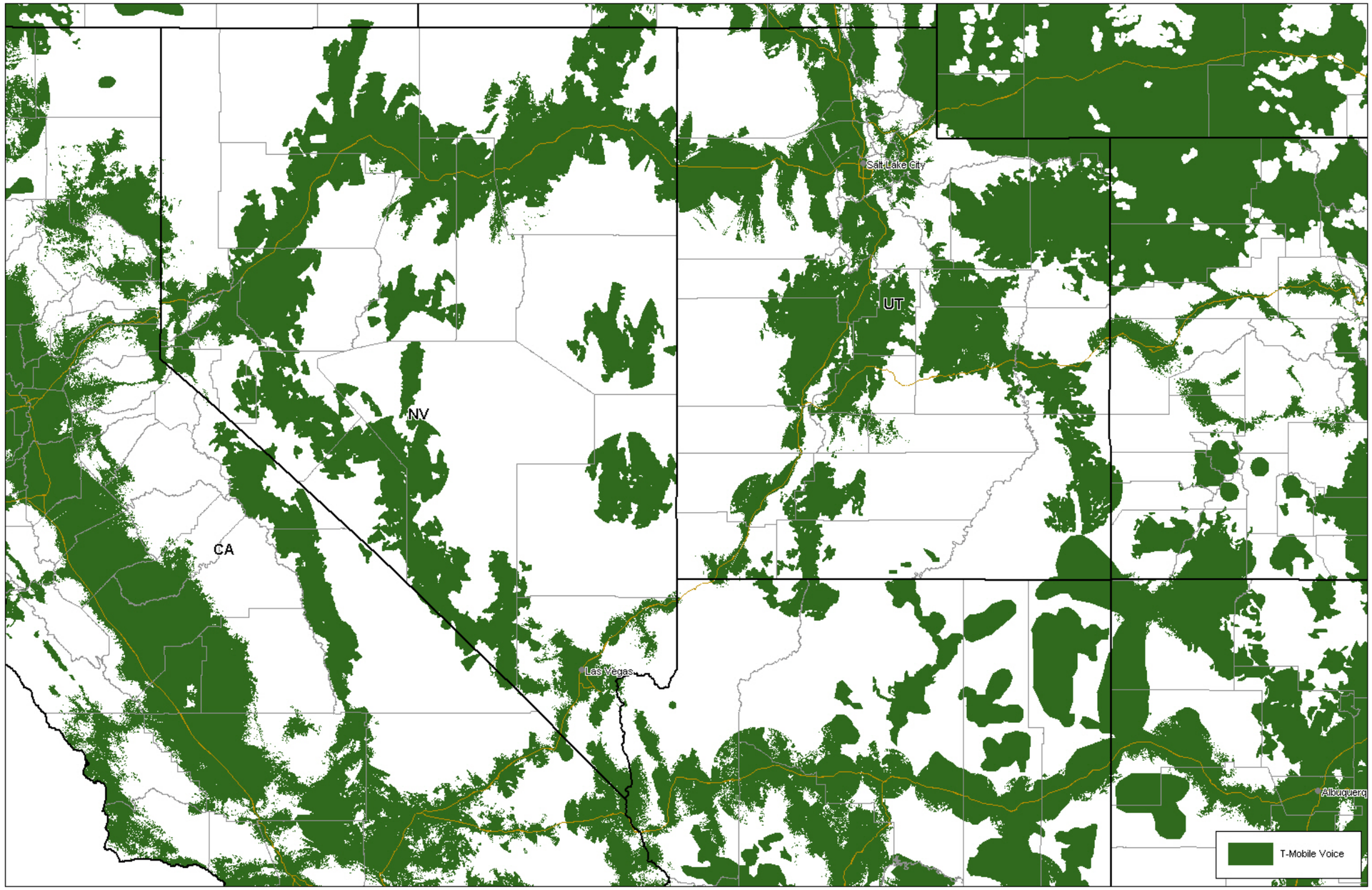
Salt Lake City
UT
NV
CA
Las Vegas
Albuquerq
T-Mobile Voice

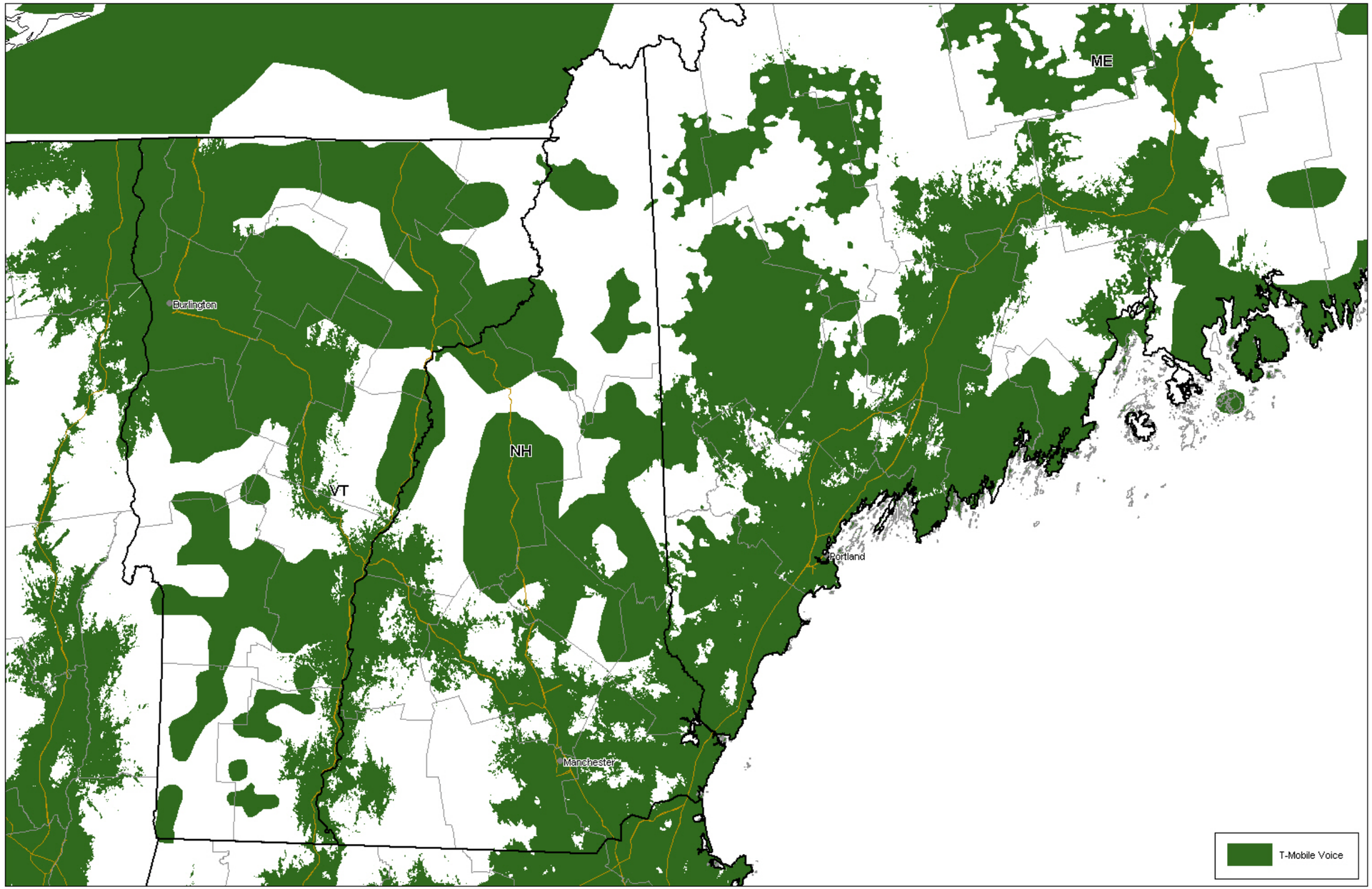
ME
Burlington
NH
VT
Portland
Manchester
T-Mobile Voice

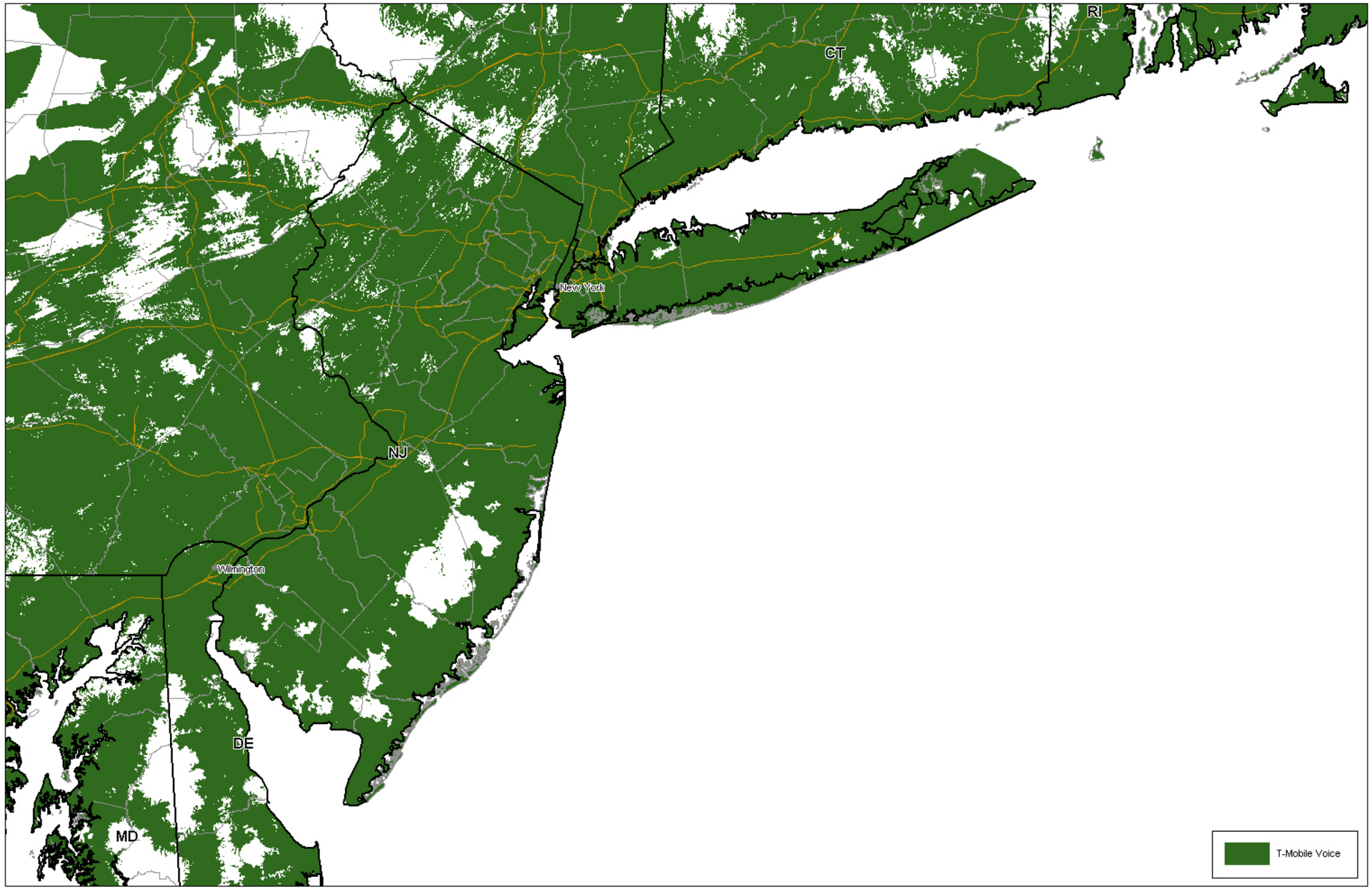
CT
RI
New York
NJ
Wilmington
DE
MD
T-Mobile Voice

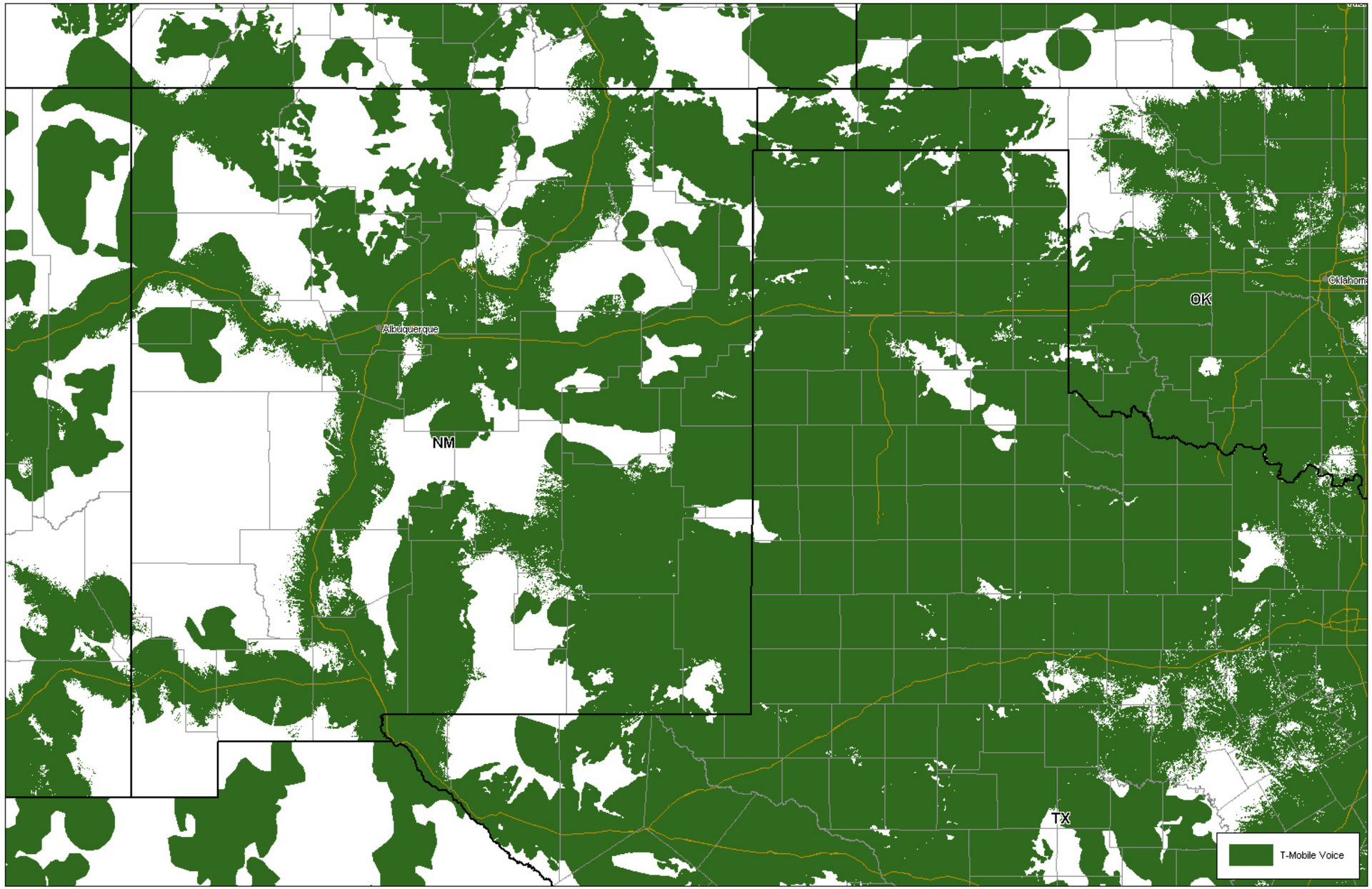
Albuquerque
NM
OK
TX
T-Mobile Voice

Ottawa
Toronto
Burlington
VT
NH
ME
Portland
Manchester
NY
Boston
MA
Providence
RI
CT
PA
New York
NJ
Wilmington
T-Mobile Voice

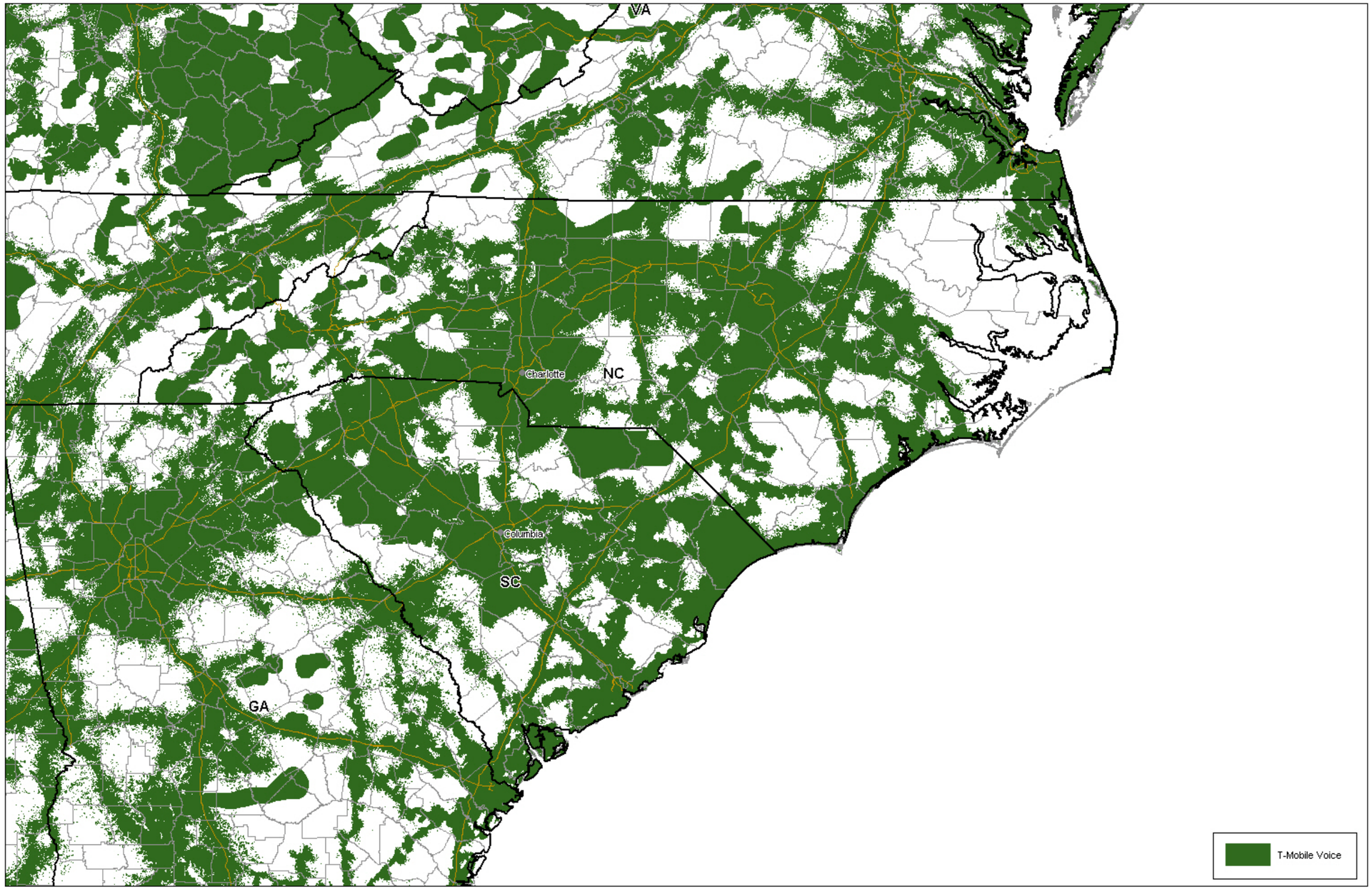
VA
Charlotte
NC
Columbia
SC
GA
T-Mobile Voice

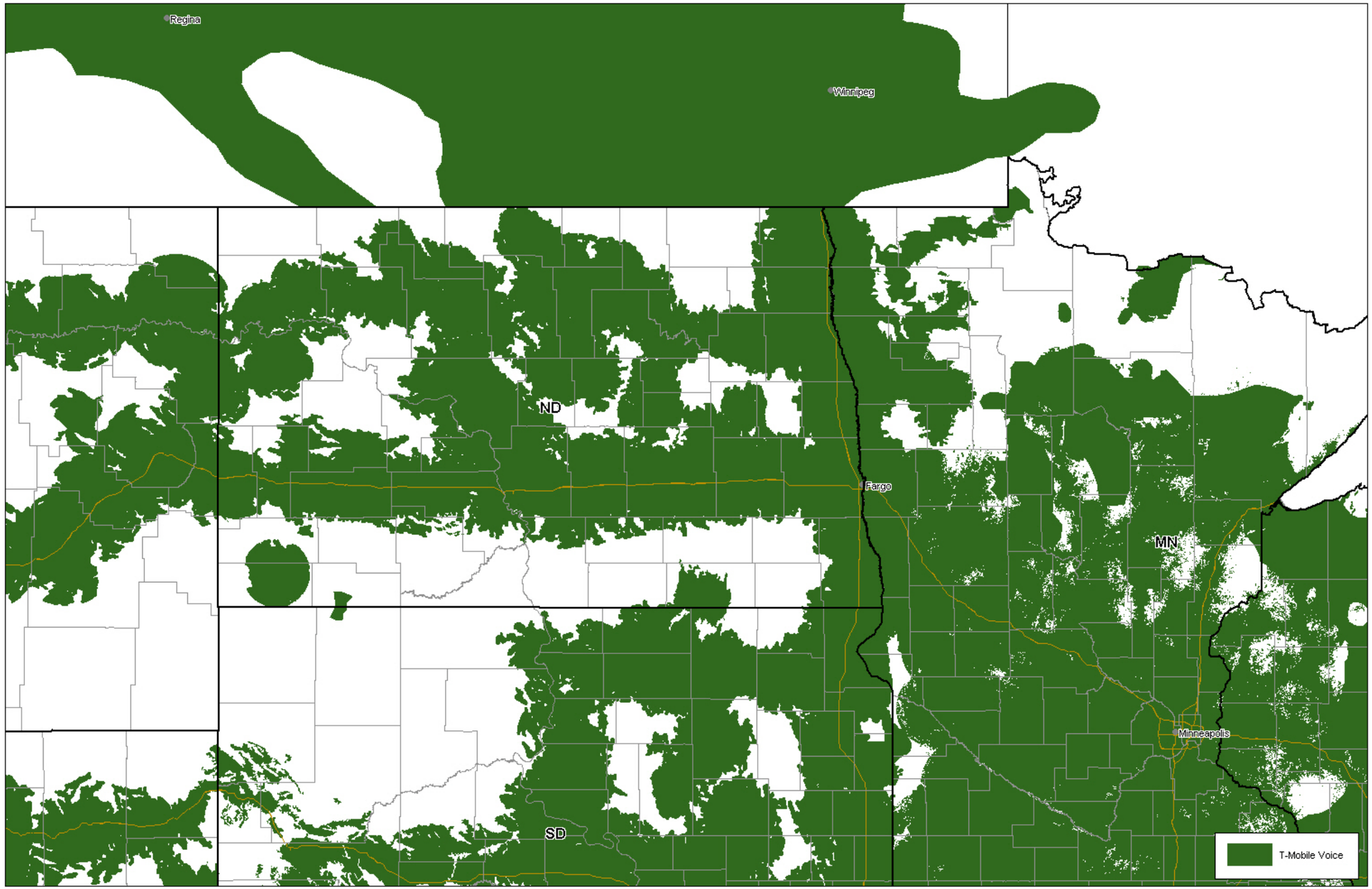
Regina
Winnipeg
ND
Fargo
MN
Minneapolis
SD
T-Mobile Voice

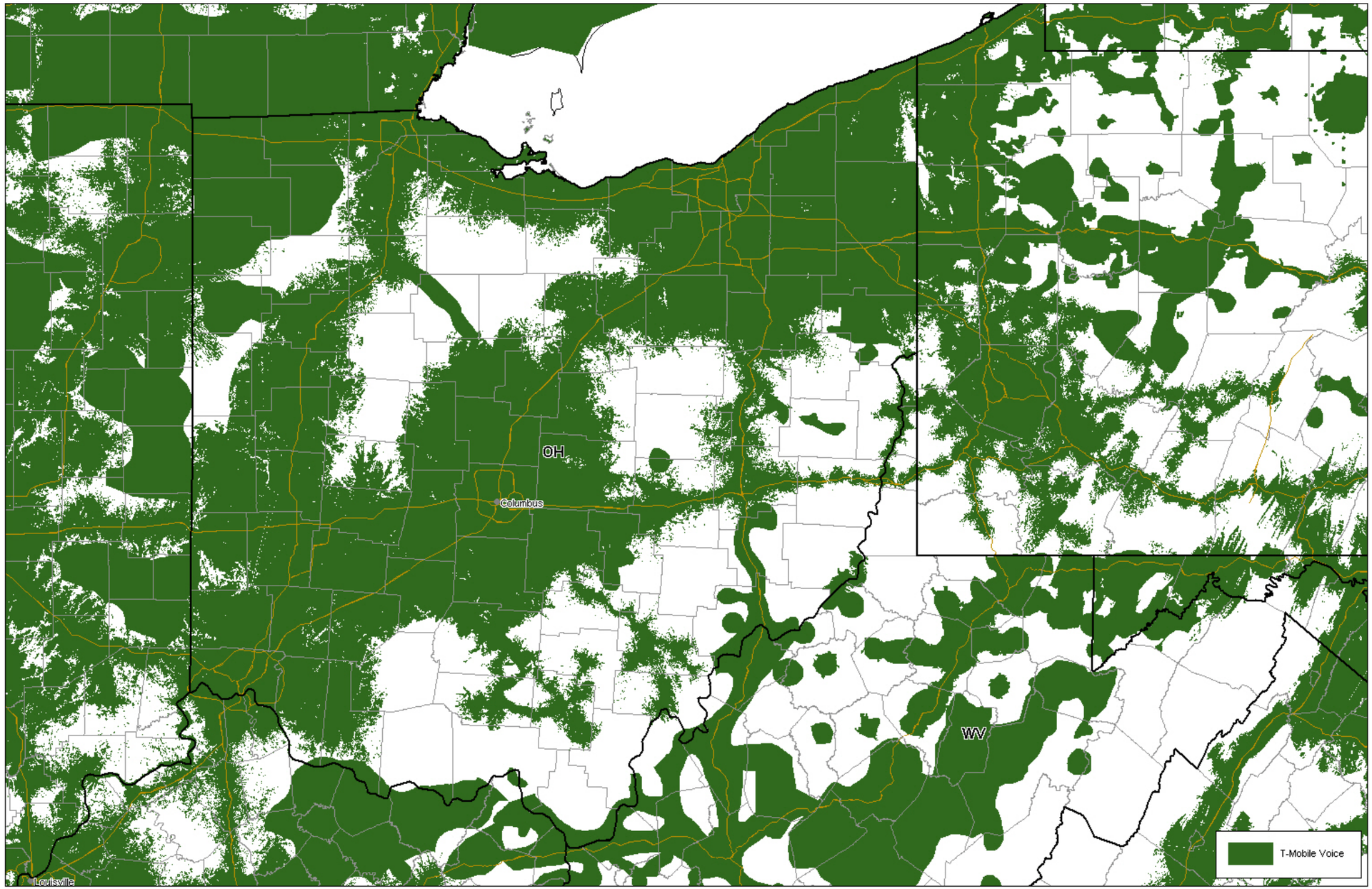
OH
Columbus
WV
Louisville
T-Mobile Voice

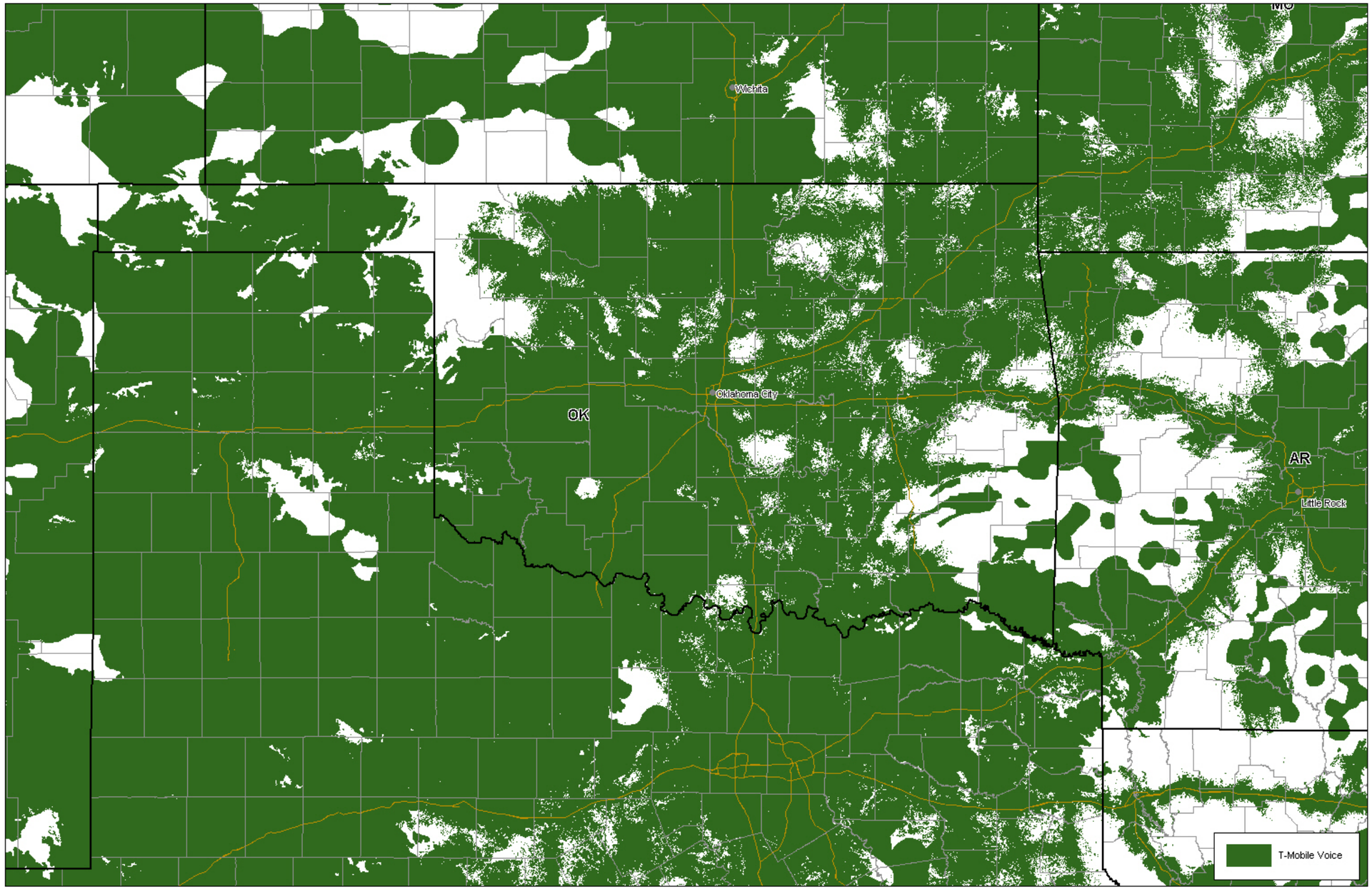
Wichita
Oklahoma City
OK
AR
Little Rock
T-Mobile Voice

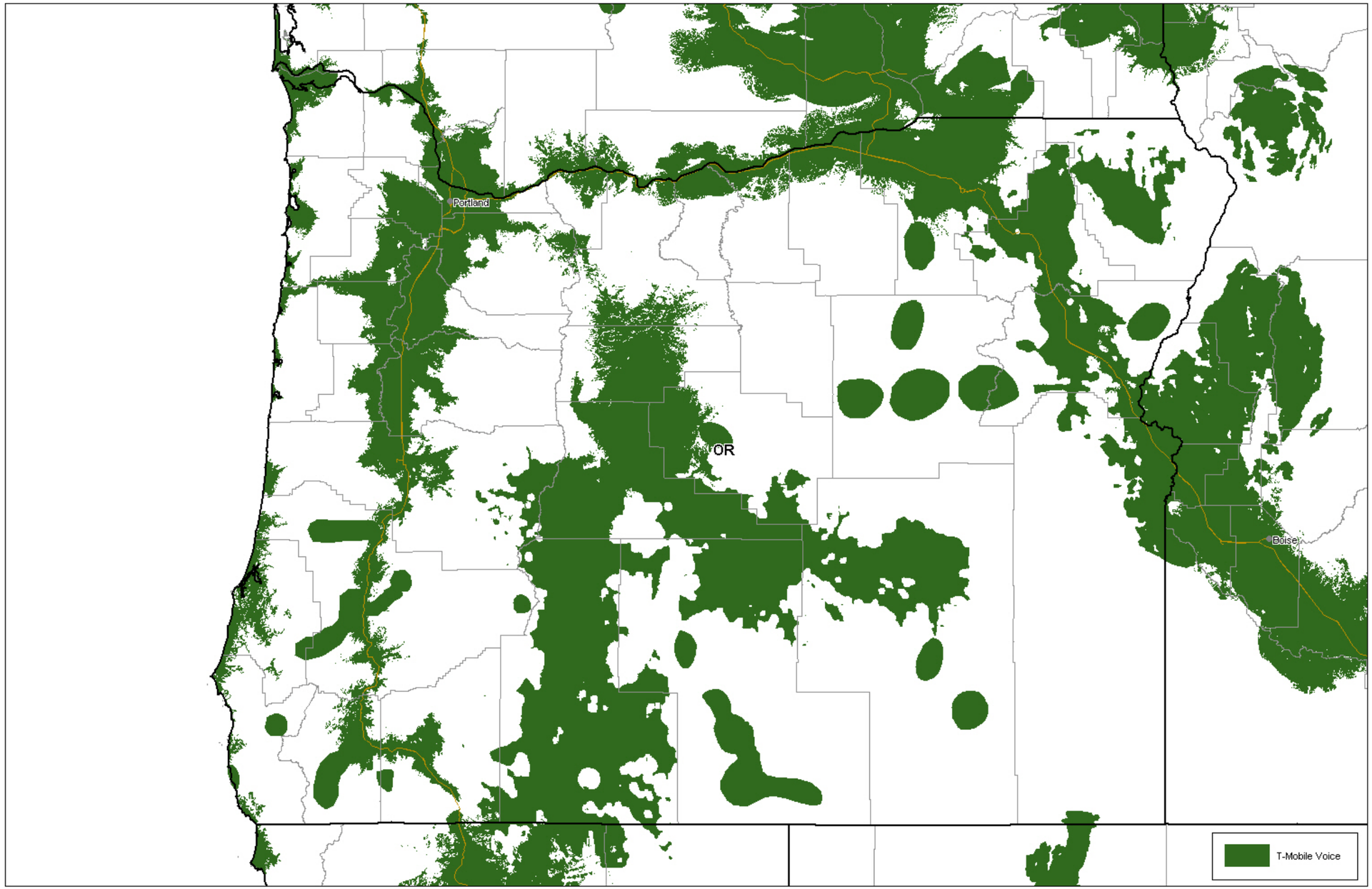
Portland
OR
Boise
T-Mobile Voice

PA
New York
NJ
Wilmington
Baltimore
DE
WV
DC
MD
T-Mobile Voice

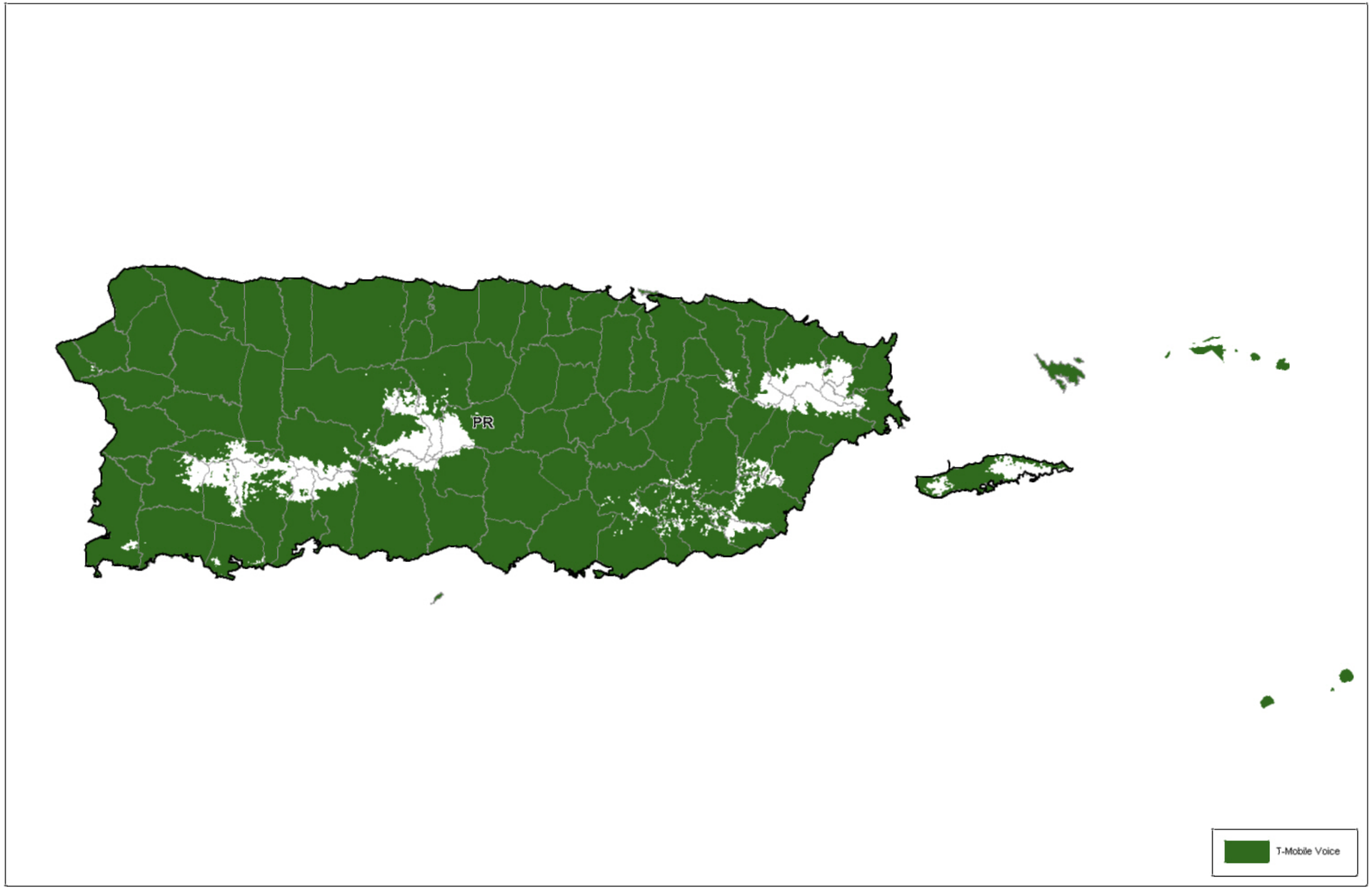
PR
T-Mobile Voice

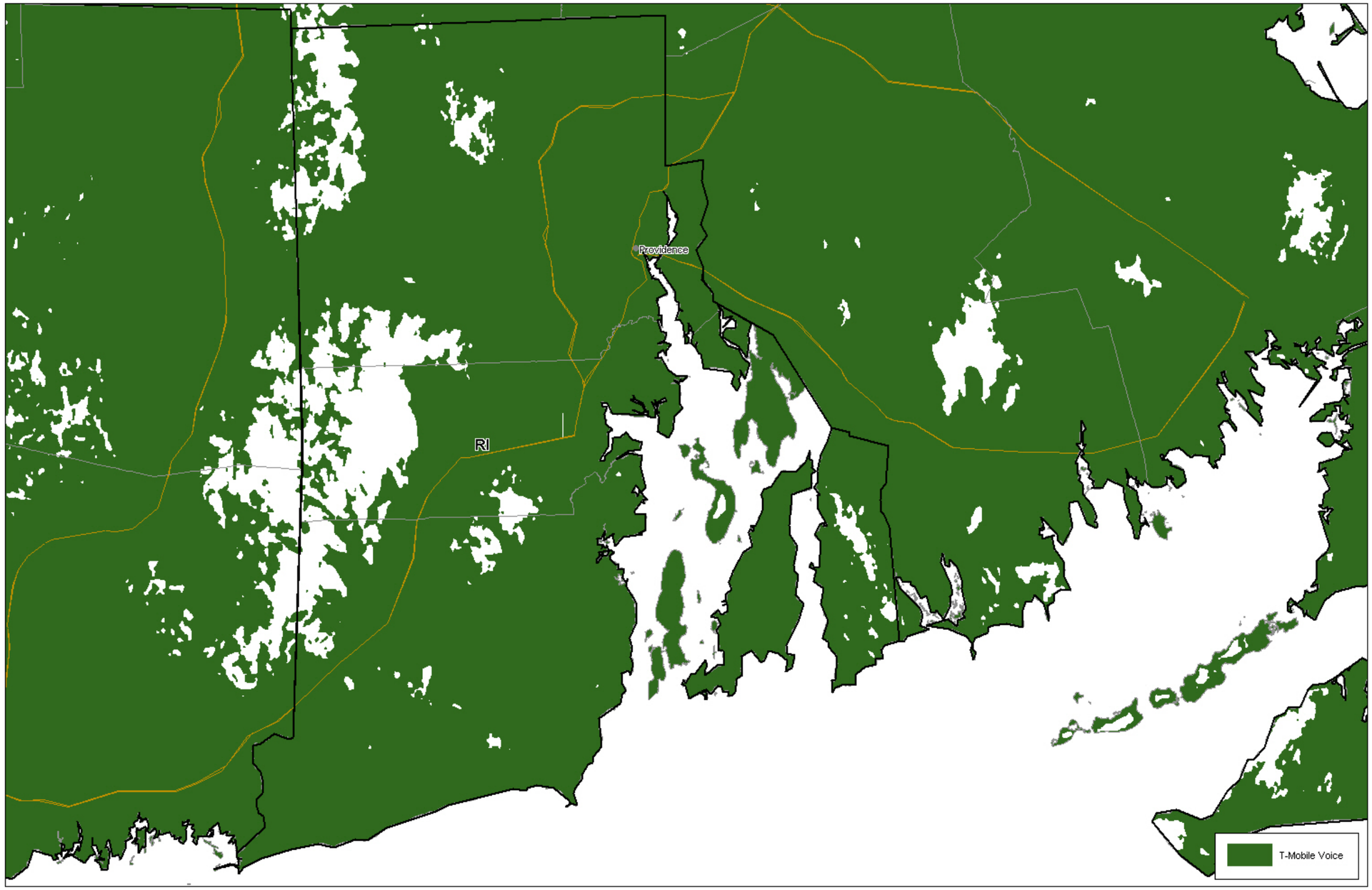
Providence
RI
T-Mobile Voice

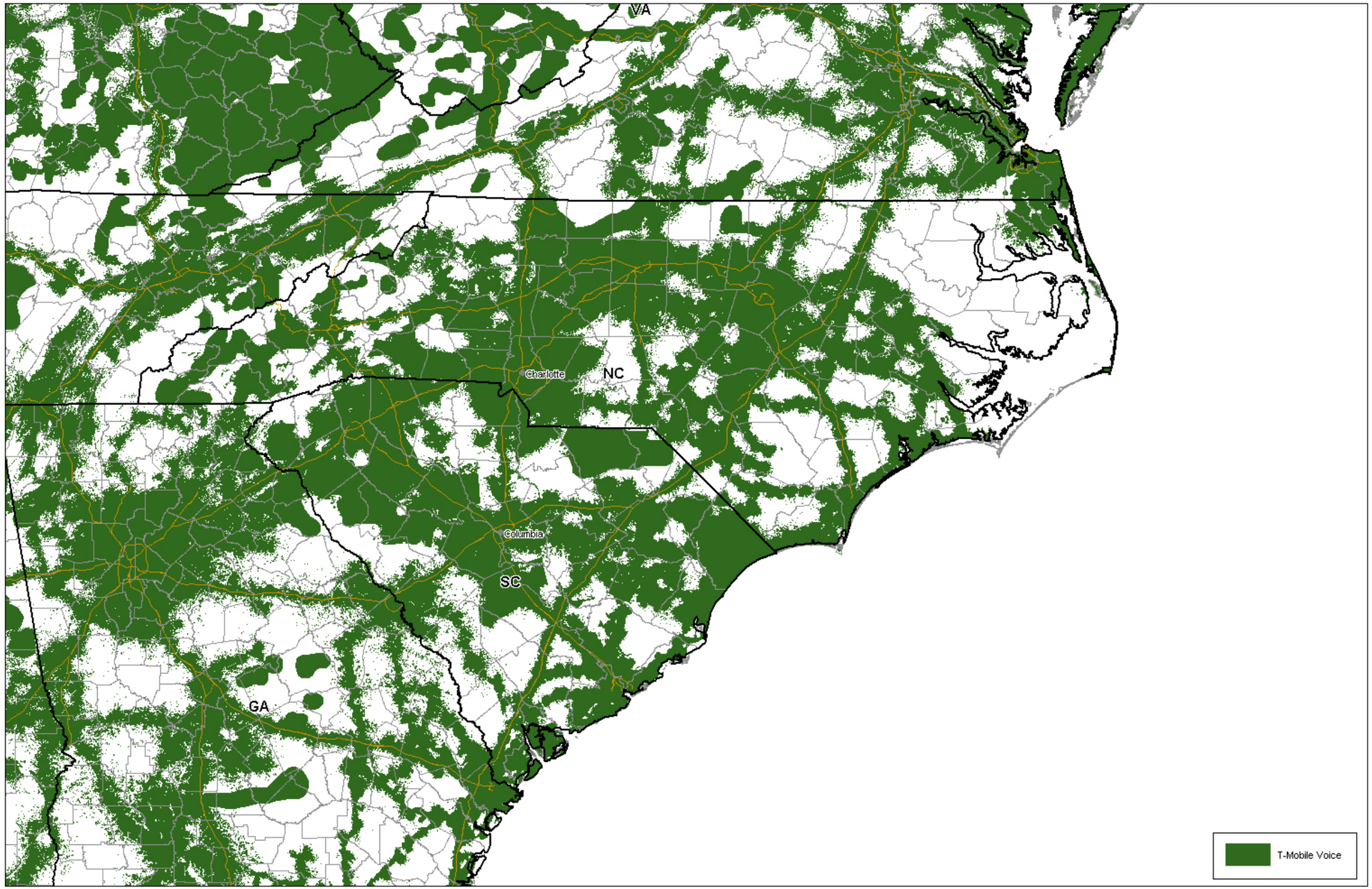
VA
Charlotte
NC
Columbia
SC
GA
T-Mobile Voice

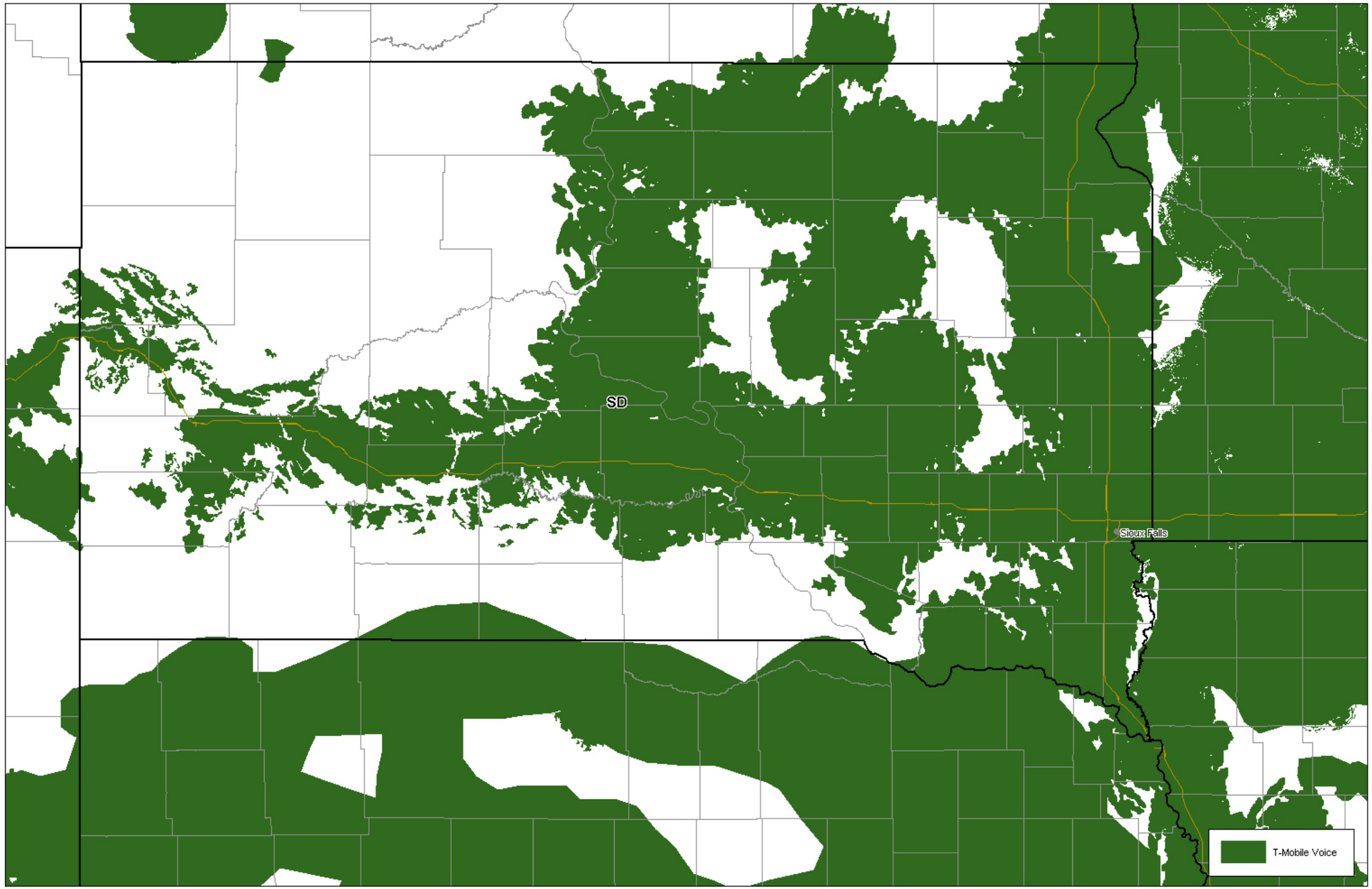
SD
Sioux Falls
T-Mobile Voice

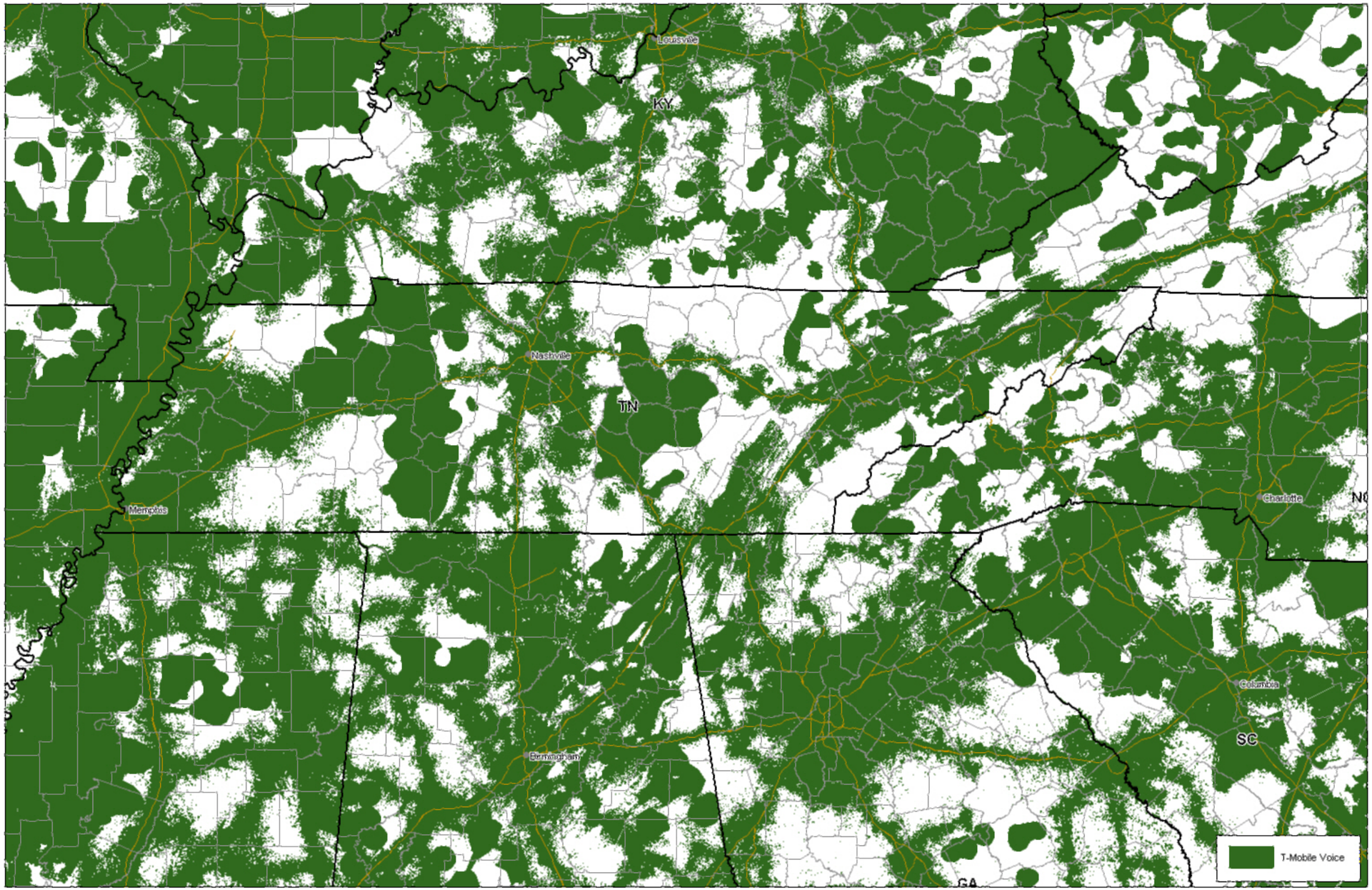
Louisville
KY
Nashville
TN
Memphis
Charlotte
NC
Columbia
SC
Birmingham
GA
T-Mobile Voice

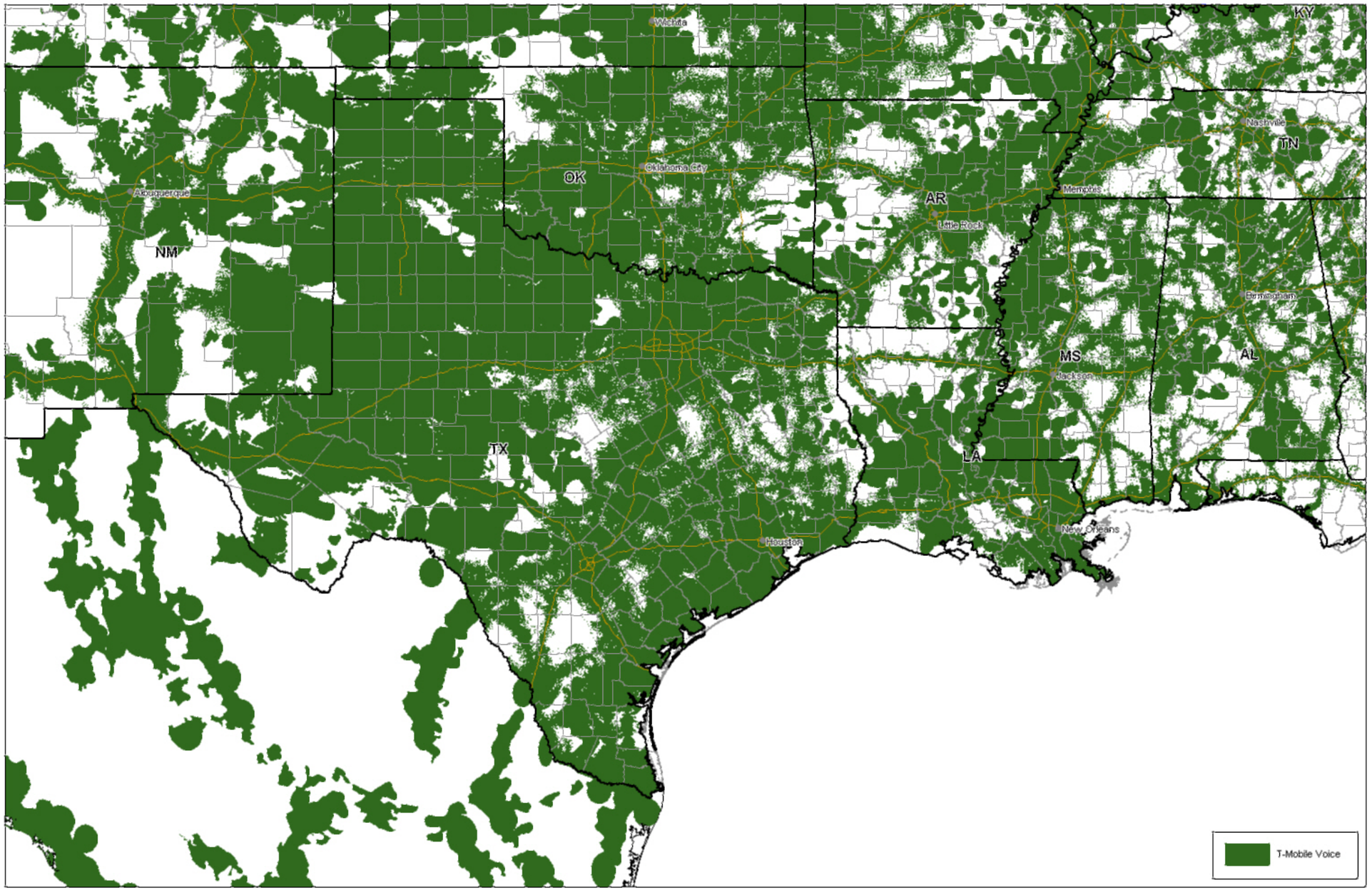
Wichita
KY
Nashville
TN
Oklahoma City
OK
Albuquerque
NM
AR
Memphis
Little Rock
Birmingham
MS
AL
Jackson
TX
LA
Houston
New Orleans
T-Mobile Voice

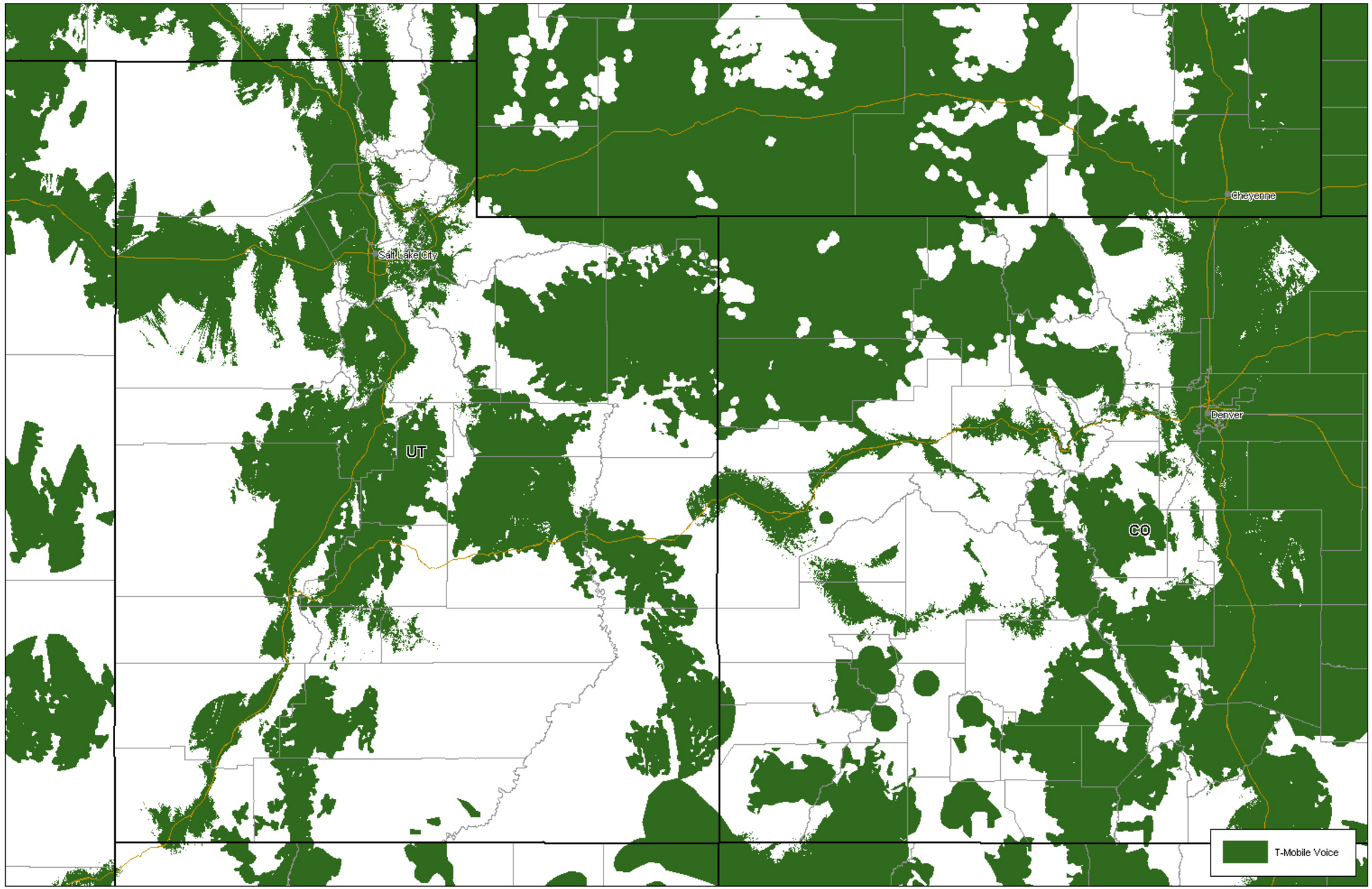
Salt Lake City
Cheyenne
Denver
UT
CO
T-Mobile Voice

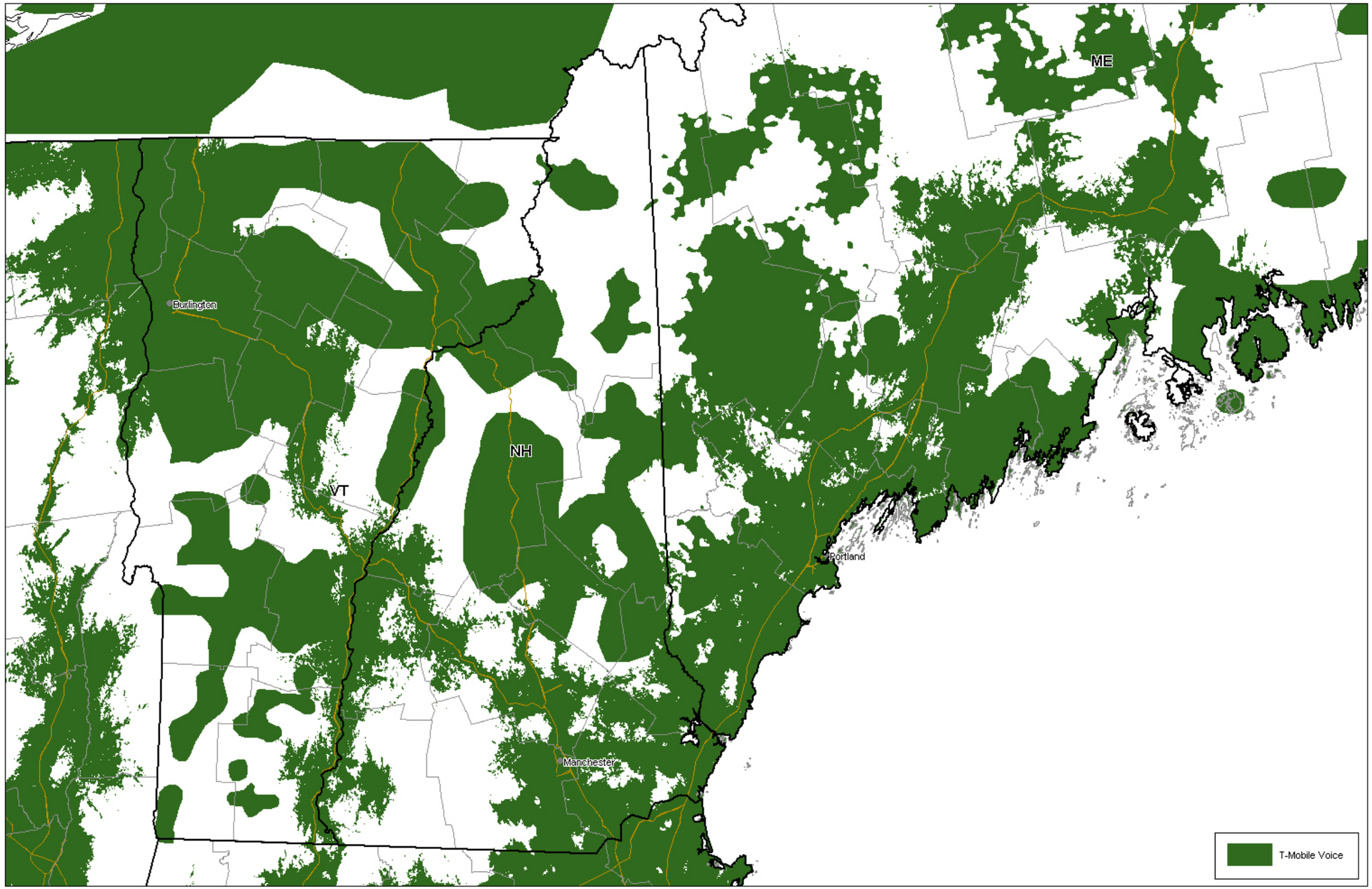
ME
Burlington
NH
VT
Portland
Manchester
T-Mobile Voice

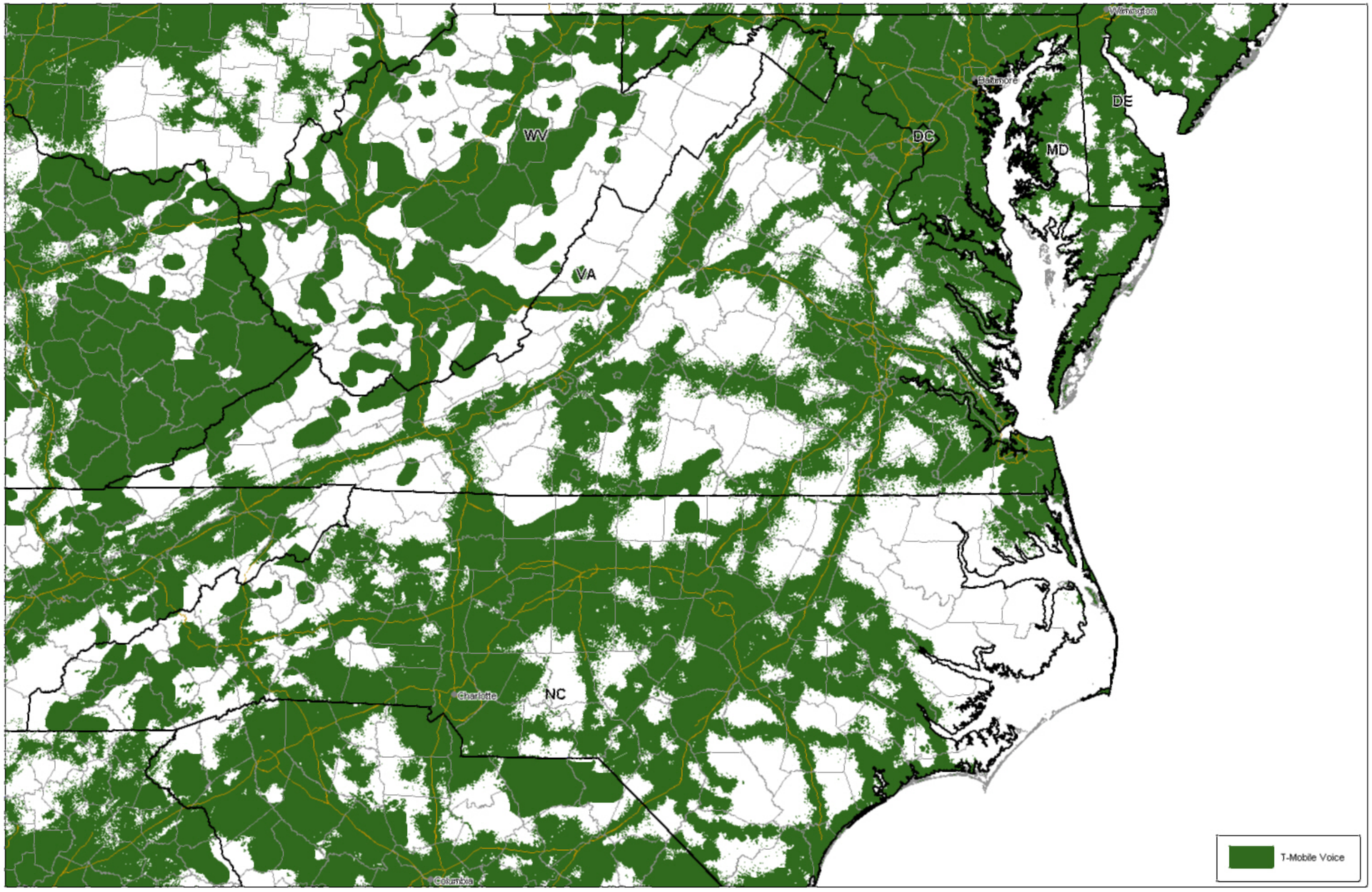
WV
VA
DC
MD
DE
NC
Charlotte
Columbia
T-Mobile Voice

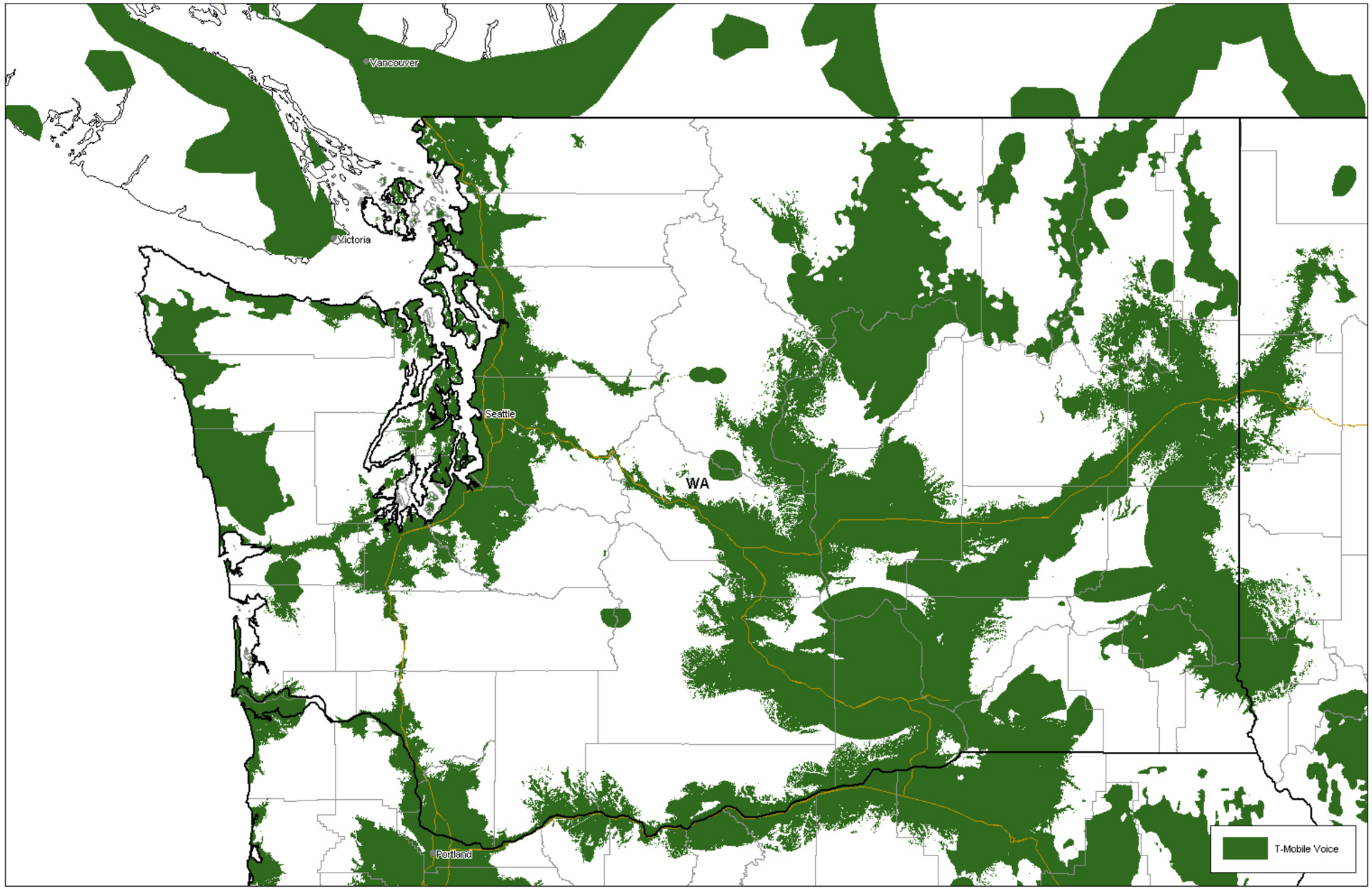
Vancouver
Victoria
Seattle
WA
Portland
T-Mobile Voice

PA
OH
Columbus
WV
DC
MD
VA
T-Mobile Voice

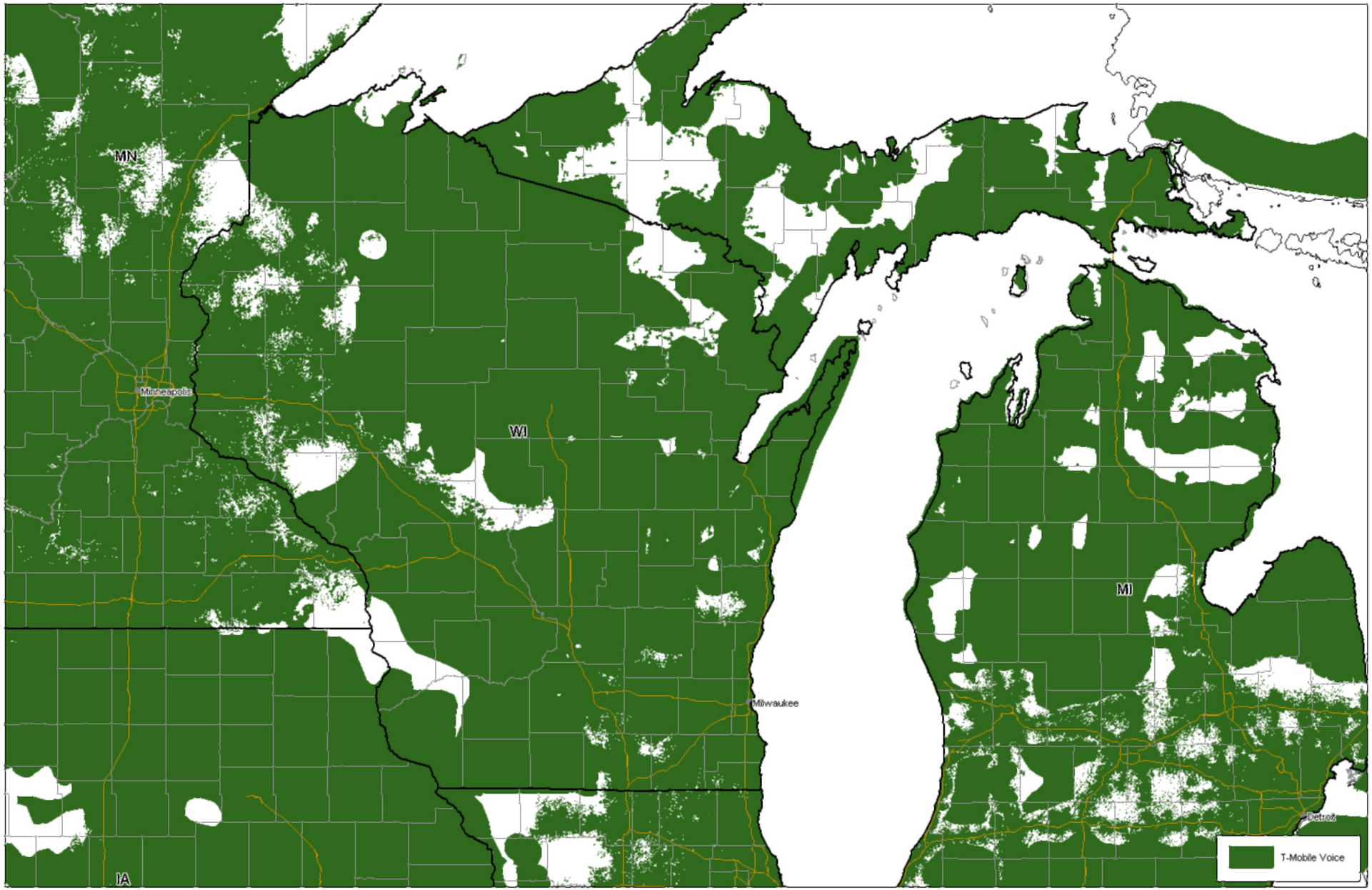
MN
Minneapolis
WI
Milwaukee
MI
Detroit
IA
T-Mobile Voice

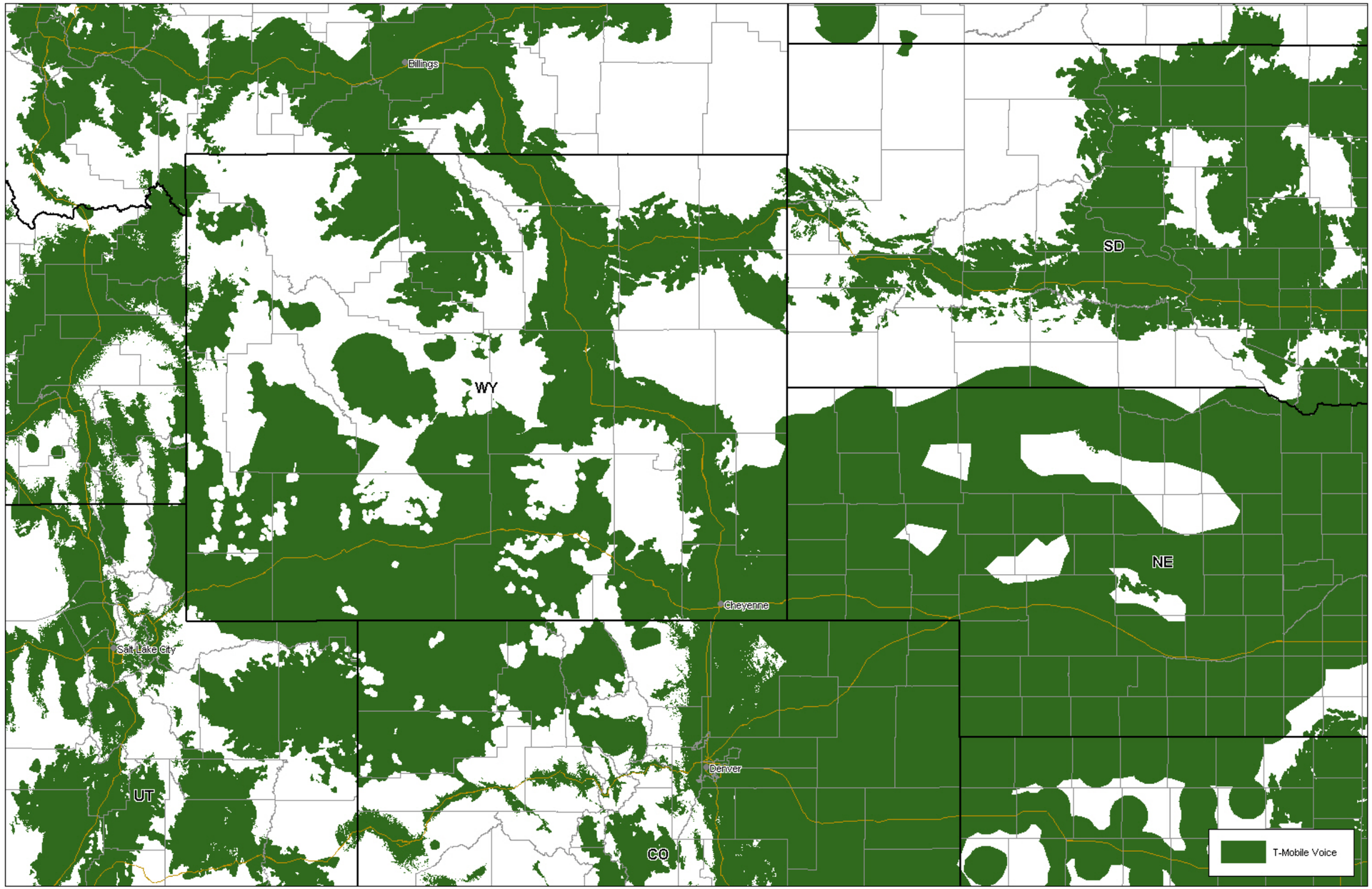
Billings
SD
WY
NE
Cheyenne
Salt Lake City
Denver
UT
CO
T-Mobile Voice

3.5.9 Voice Services Coverage for National

3.5.9 Provide detailed national in-network (no roaming) voice services coverage national maps, with an overlay of states, counties and major highways. Coverage must correspond to the basic no cost handsets provided (i.e., the basic handset must be able to access the internetwork areas defined in the coverage maps without incurring any roaming charges when calling within the calling plan locations).

T-Mobile Response: See the National coverage map on the following page:

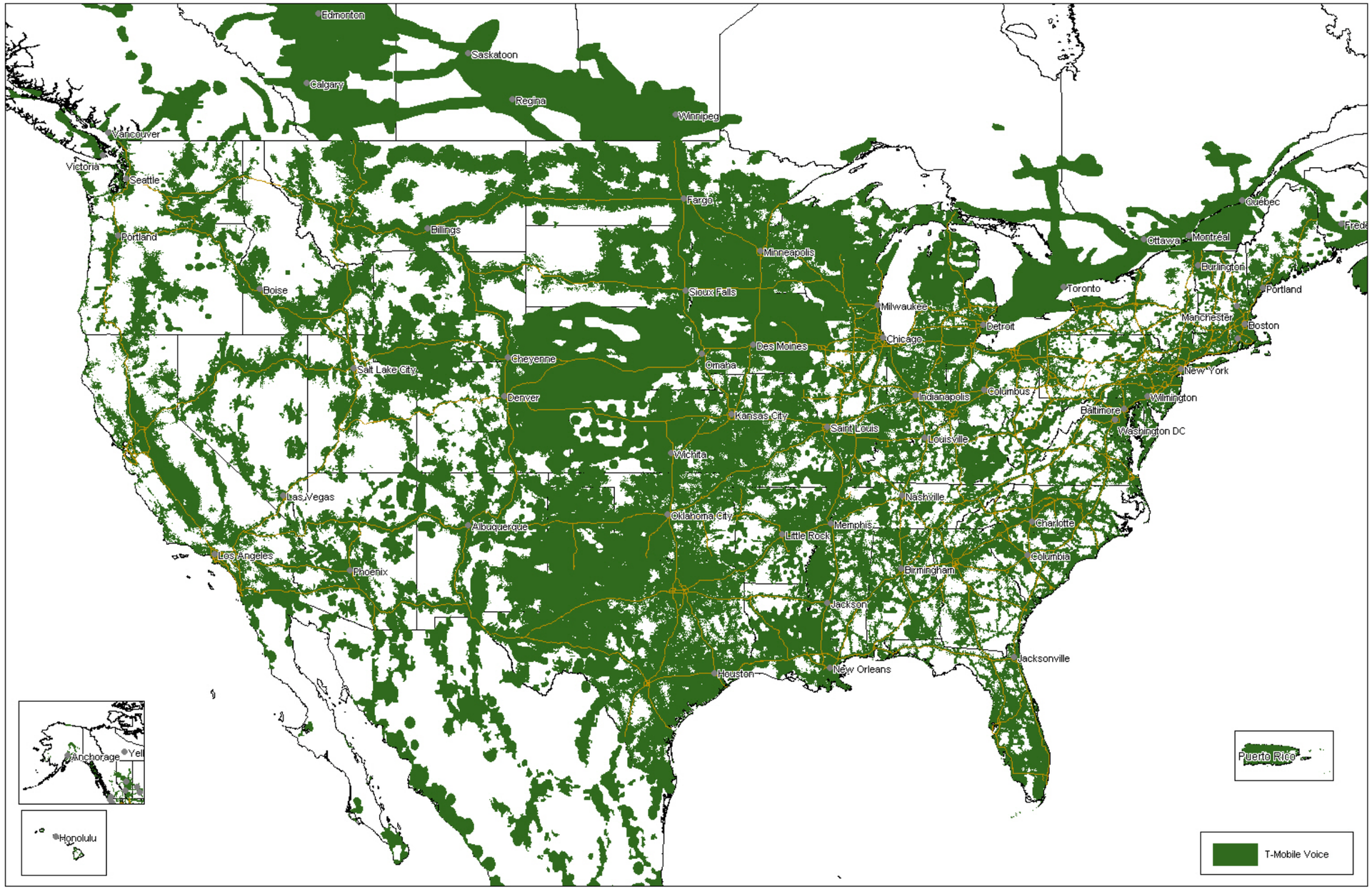
Edmonton
Saskatoon
Calgary
Regina
Winnipeg
Vancouver
Victoria
Seattle
Portland
Billings
Fargo
Minneapolis
Boise
Sioux Falls
Milwaukee
Chicago
Detroit
Toronto
Ottawa
Montréal
Québec
Burlington
Portland
Manchester
Boston
New York
Wilmington
Baltimore
Washington DC
Des Moines
Omaha
Cheyenne
Salt Lake City
Denver
Indianapolis
Columbus
Kansas City
Saint Louis
Louisville
Wichita
Nashville
Oklahoma City
Memphis
Little Rock
Charlotte
Columbia
Albuquerque
Las Vegas
Los Angeles
Phoenix
Birmingham
Jackson
Jacksonville
Houston
New Orleans
Anchorage
Honolulu
Puerto Rico
T-Mobile Voice

3.6.4 Data Services Coverage for States

3.6.4 Provide detailed in-network (no roaming) data services coverage (including available coverage maps) for States, with an overlay of counties and major highways. Coverage maps must correspond to the basic no cost handsets provided (i.e., the basic handset must be able to access the internetwork areas defined in the coverage maps without incurring any roaming charges when calling within the calling plan locations).

T-Mobile Response: See the maps on the following pages in-network (no roaming) data services coverage maps for States.

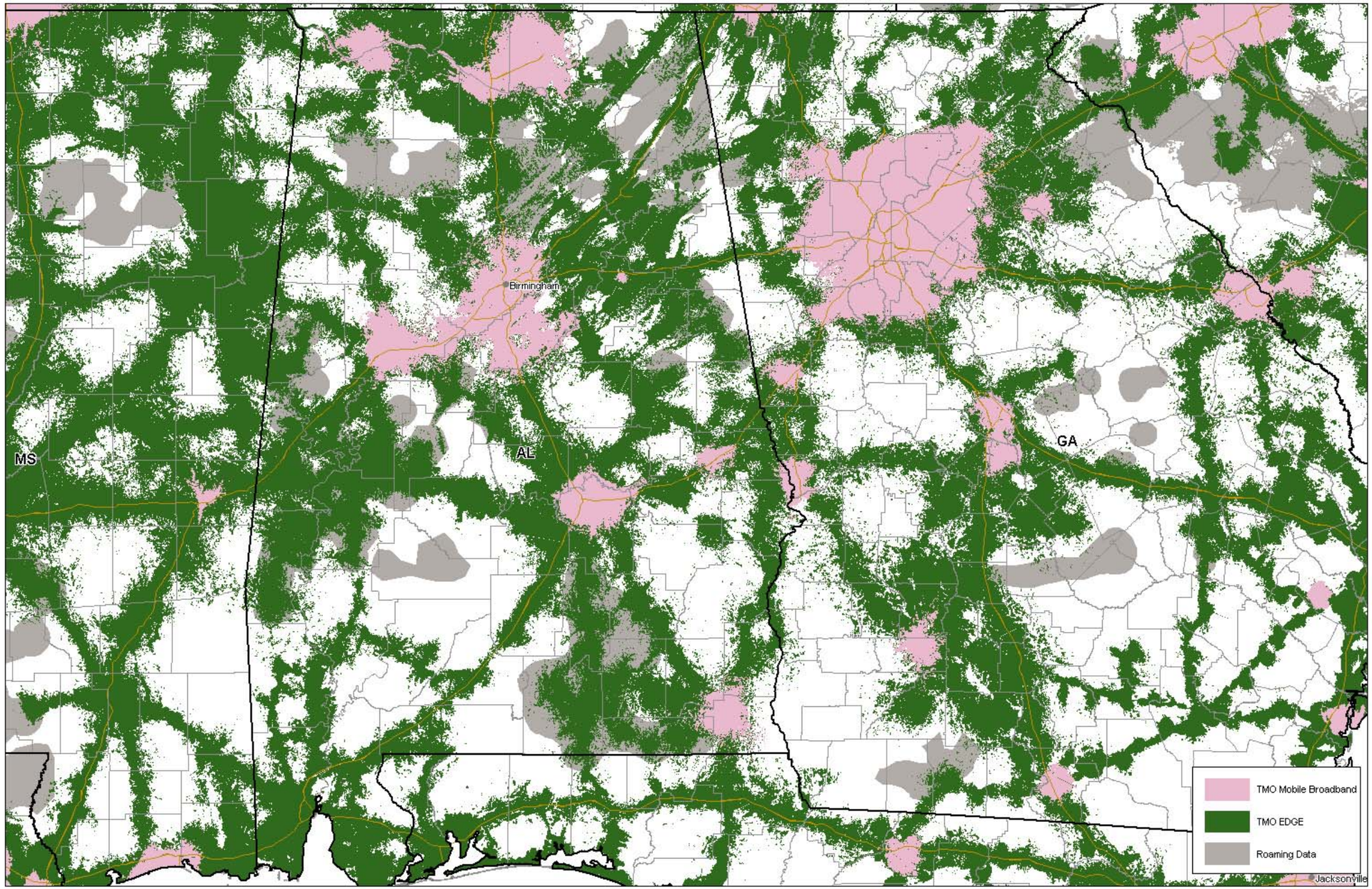
Birmingham
MS
AL
GA
Jacksonville
TMO Mobile Broadband
TMO EDGE
Roaming Data

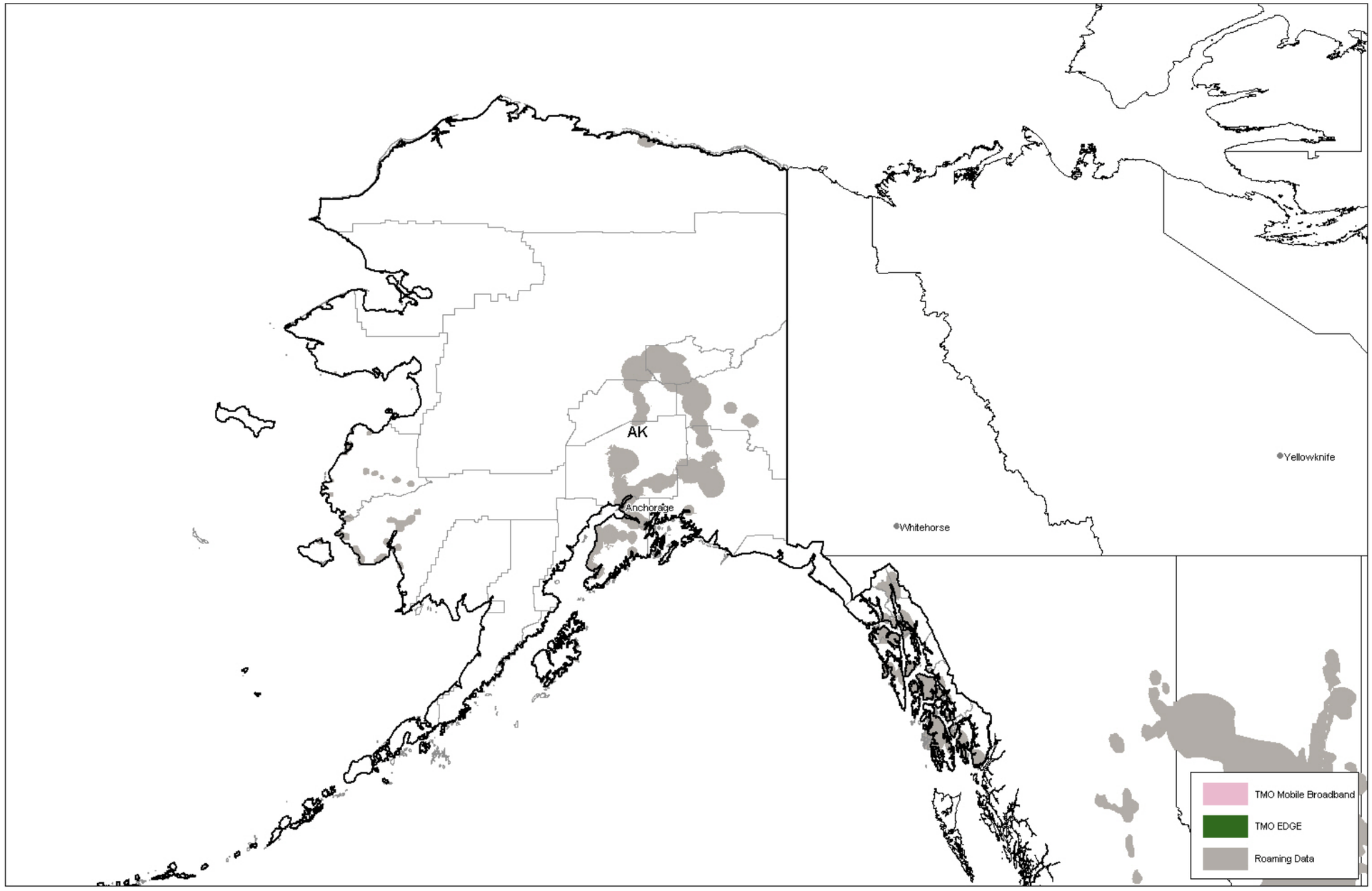
AK
Anchorage
Yellowknife
Whitehorse
TMO Mobile Broadband
TMO EDGE
Roaming Data

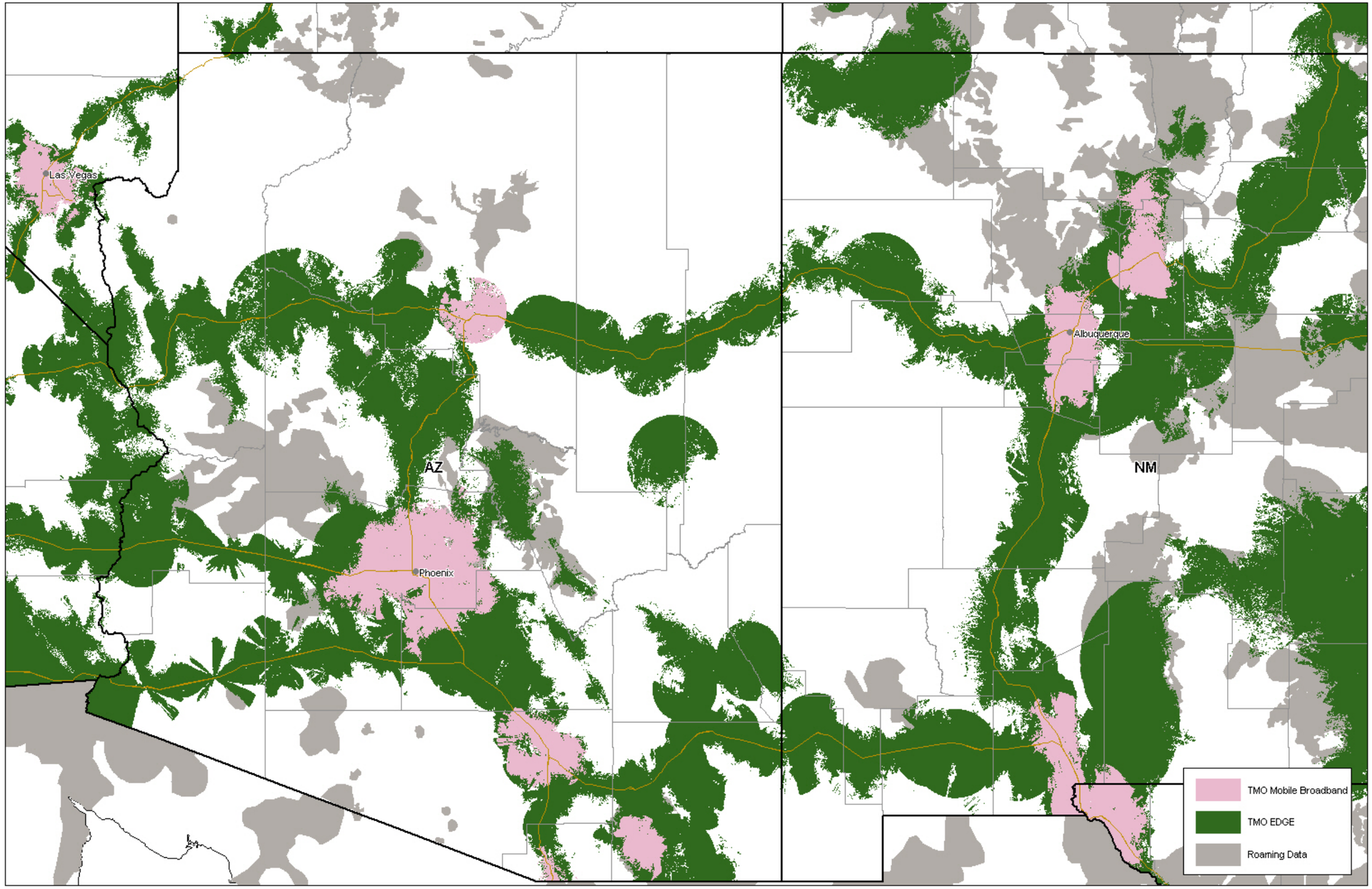
Las Vegas
AZ
Phoenix
Albuquerque
NM
TMO Mobile Broadband
TMO EDGE
Roaming Data

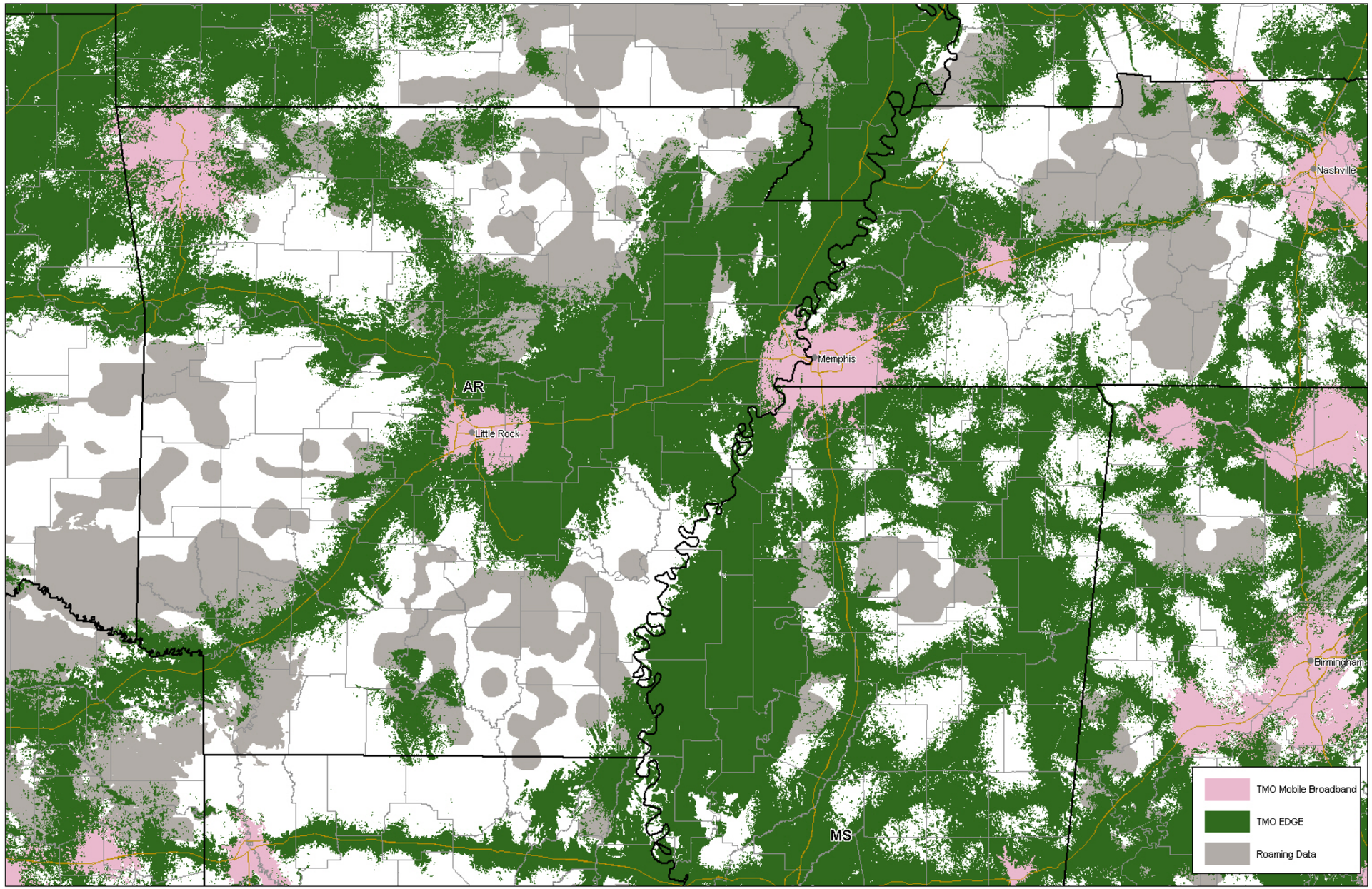
Nashville
Memphis
AR
Little Rock
Birmingham
MS
TMO Mobile Broadband
TMO EDGE
Roaming Data

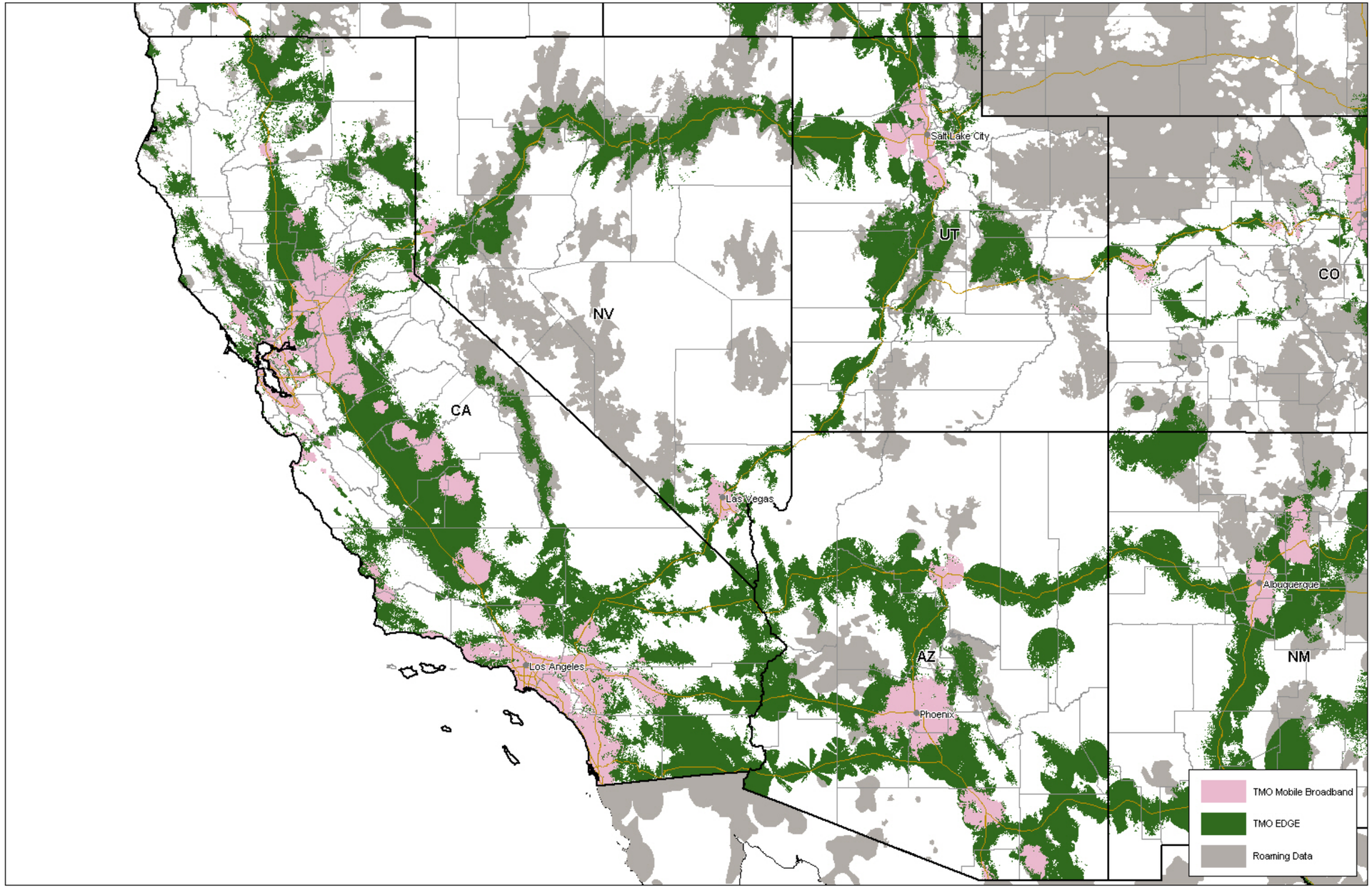
Salt Lake City
UT
CO
NV
CA
Las Vegas
Albuquerque
AZ
NM
Los Angeles
Phoenix
TMO Mobile Broadband
TMO EDGE
Roaming Data

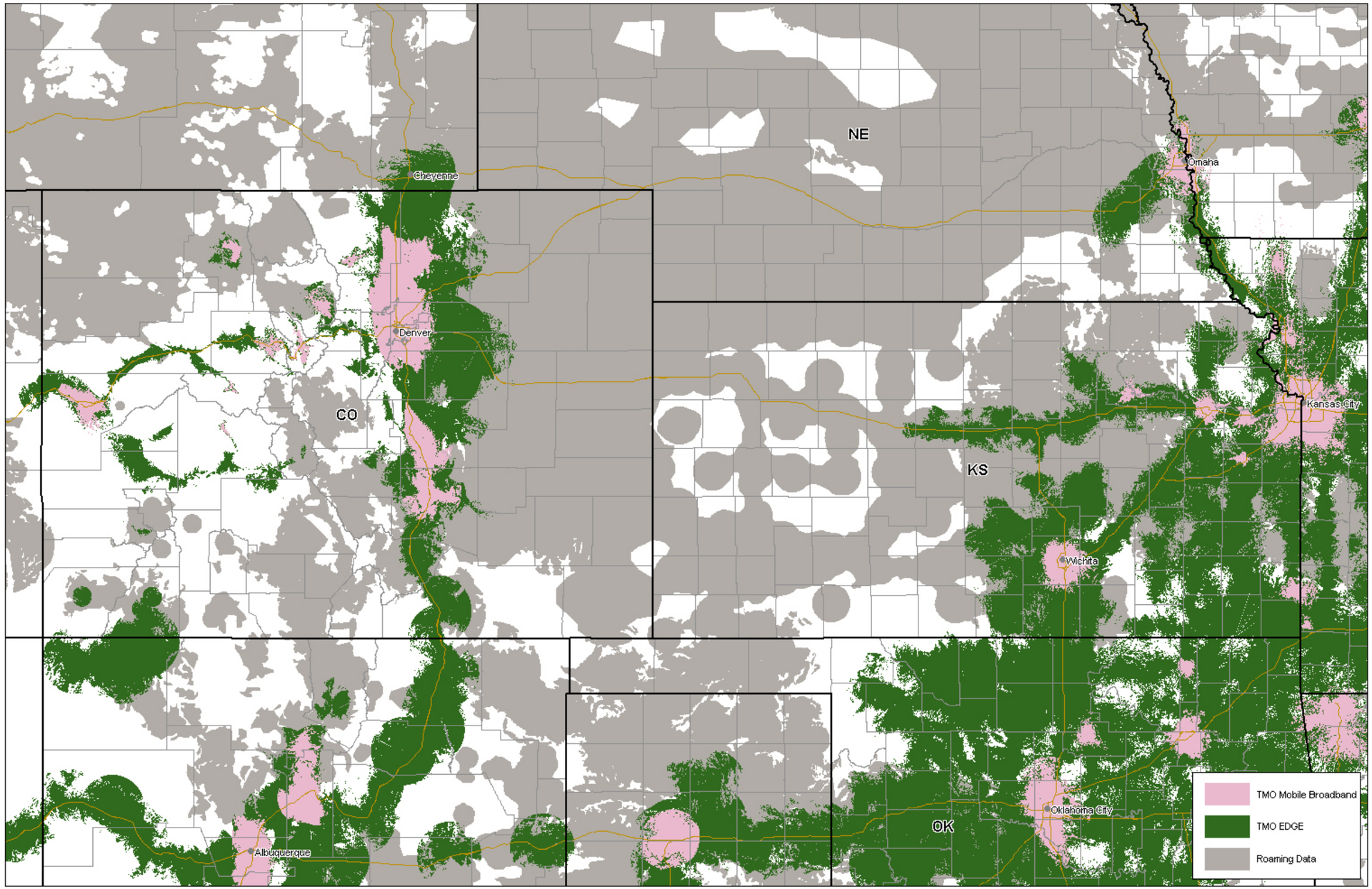
NE
Cheyenne
Omaha
Denver
CO
KS
Kansas City
Wichita
Oklahoma City
OK
Albuquerque
TMO Mobile Broadband
TMO EDGE
Roaming Data

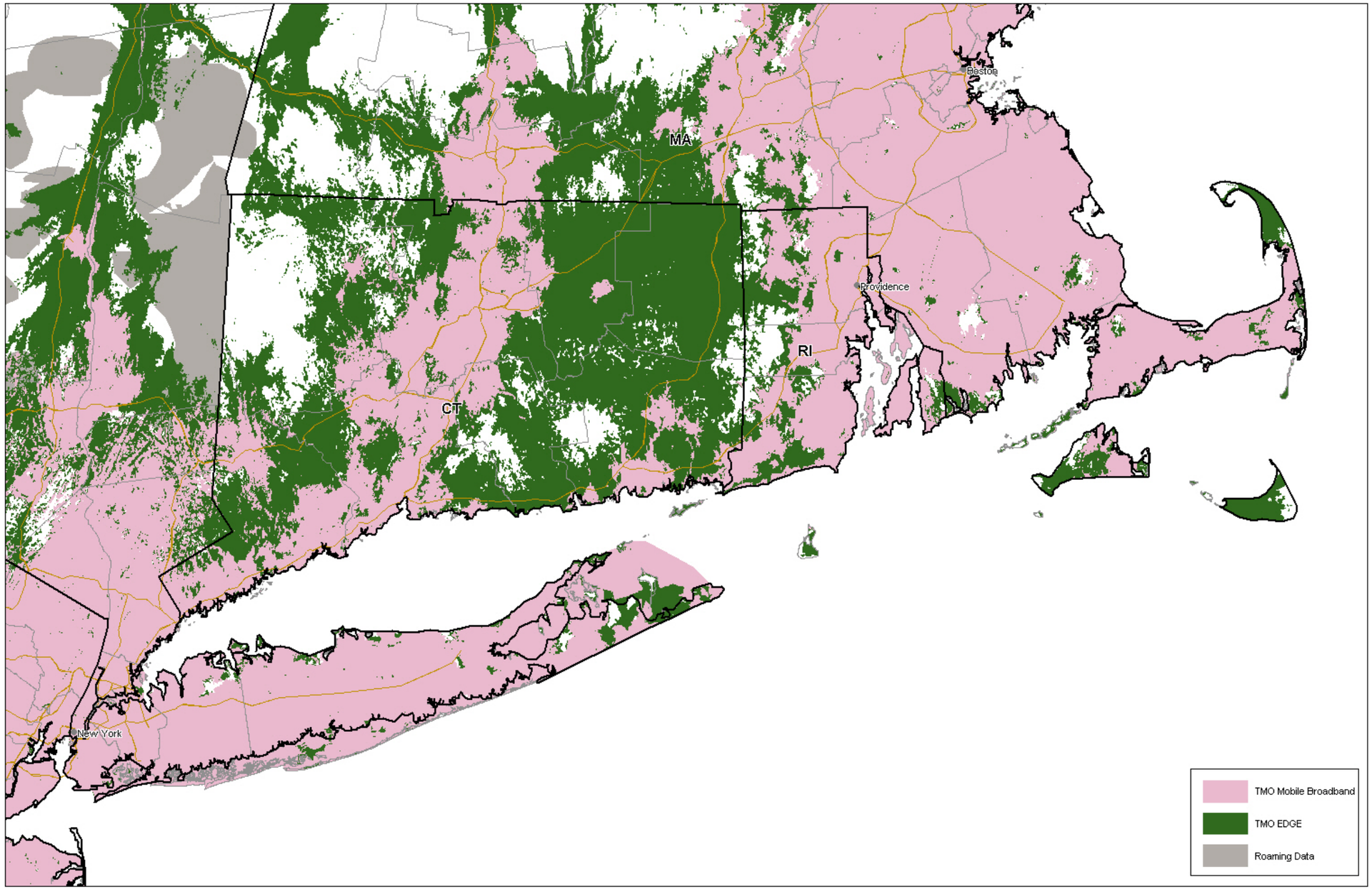
Boston
MA
Providence
RI
CT
New York
TMO Mobile Broadband
TMO EDGE
Roaming Data

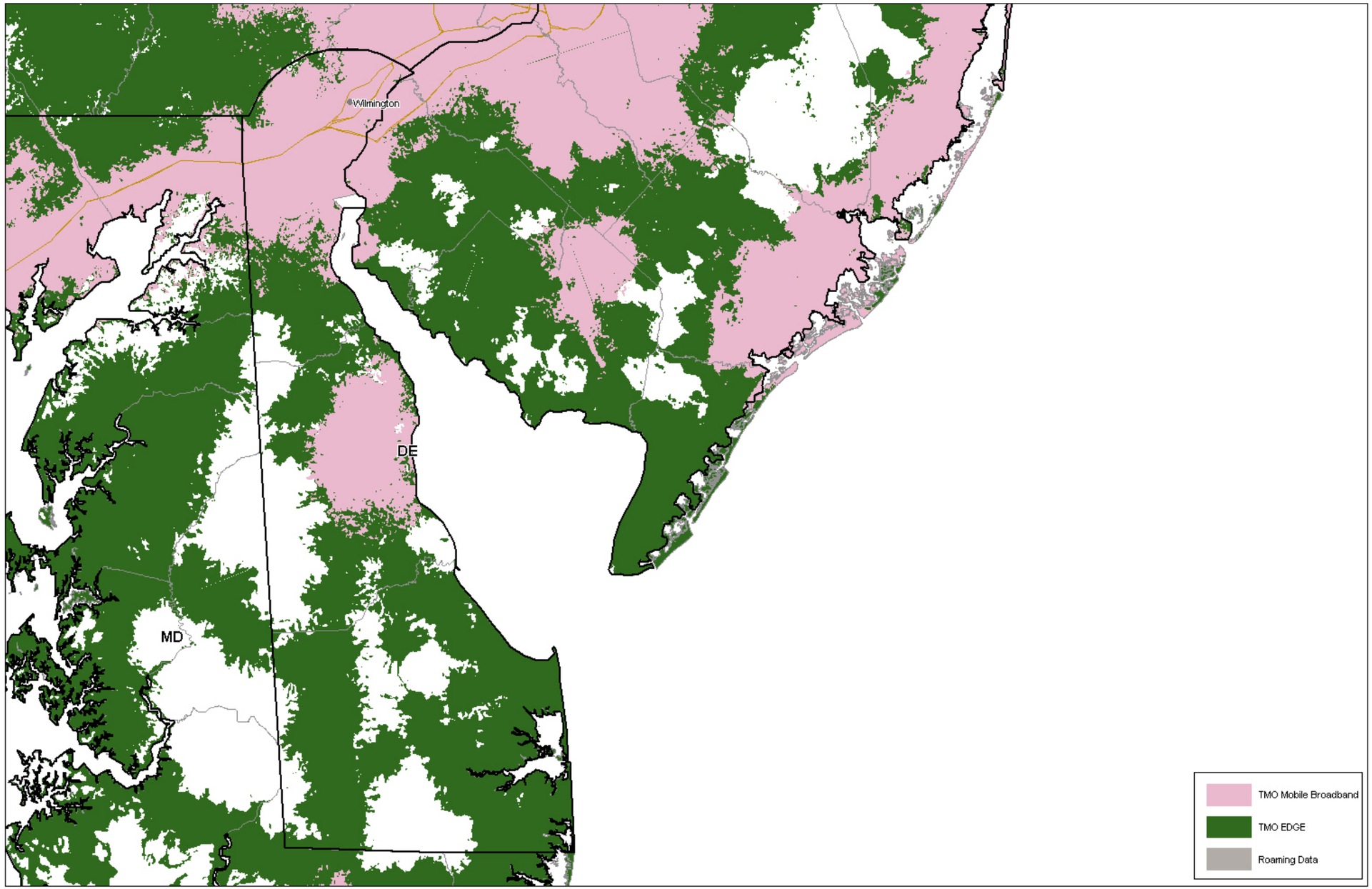
Wilmington
DE
MD
TMO Mobile Broadband
TMO EDGE
Roaming Data

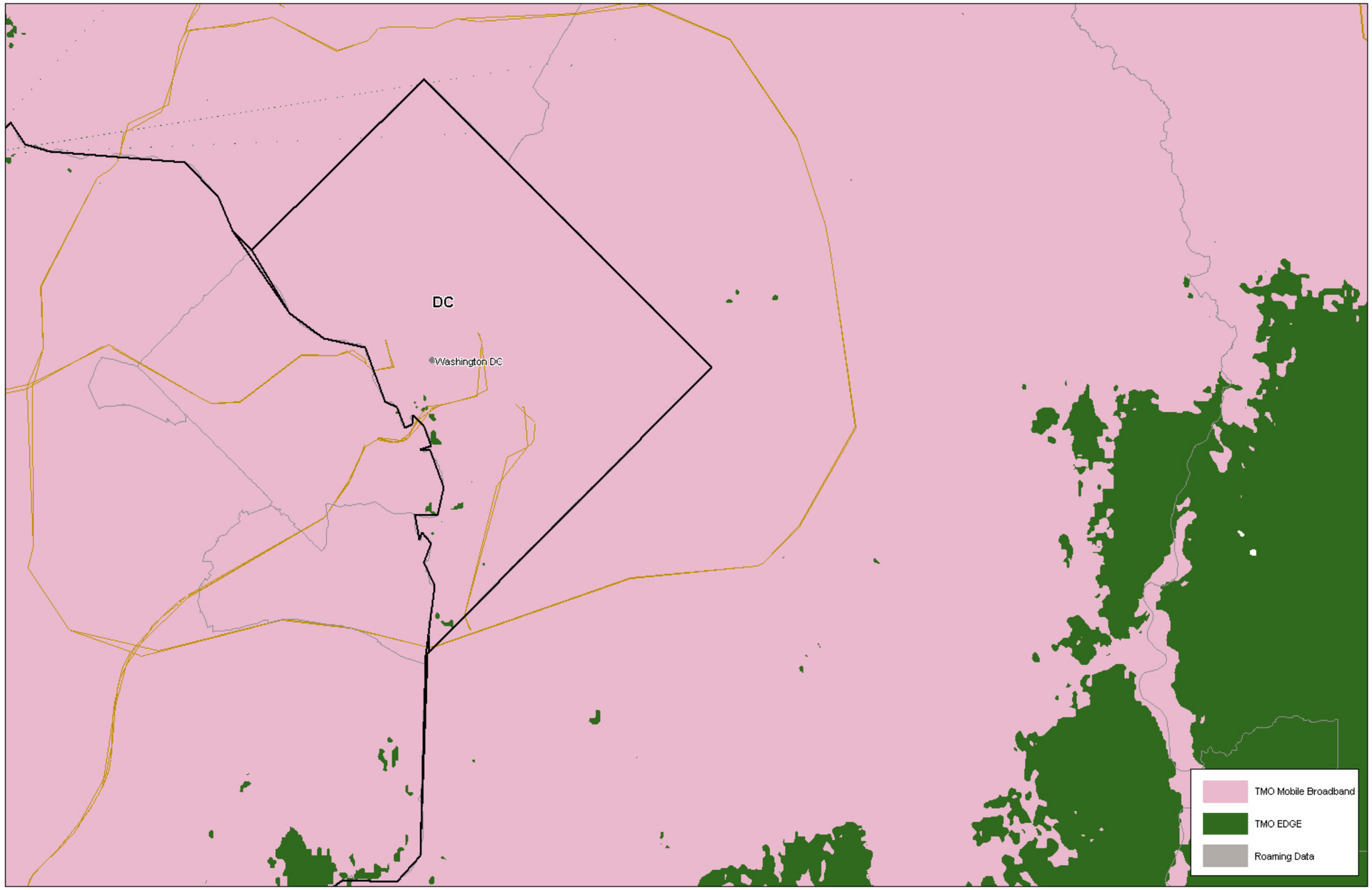
DC
Washington DC
TMO Mobile Broadband
TMO EDGE
Roaming Data

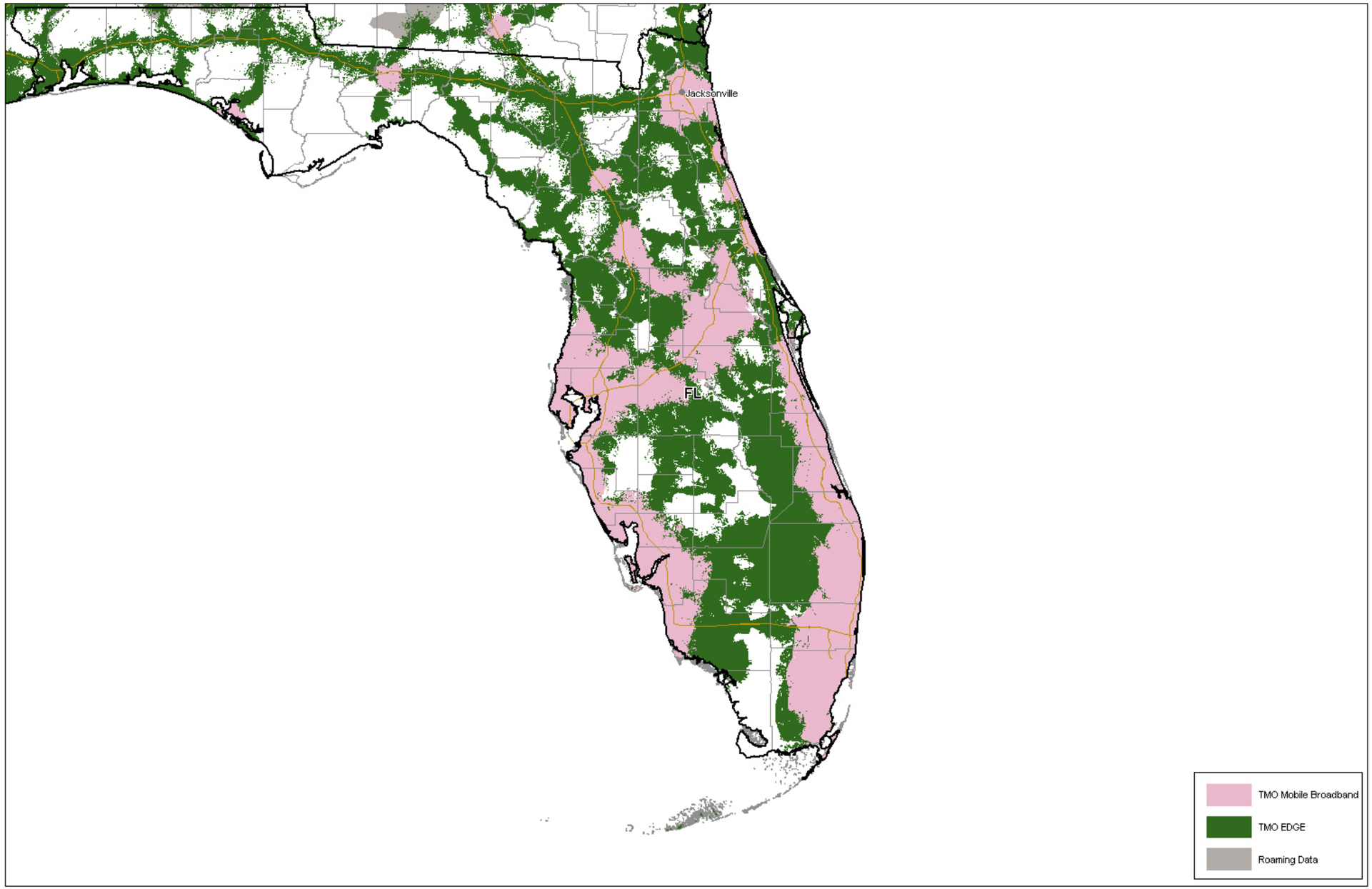
Jacksonville
FL
TMO Mobile Broadband
TMO EDGE
Roaming Data

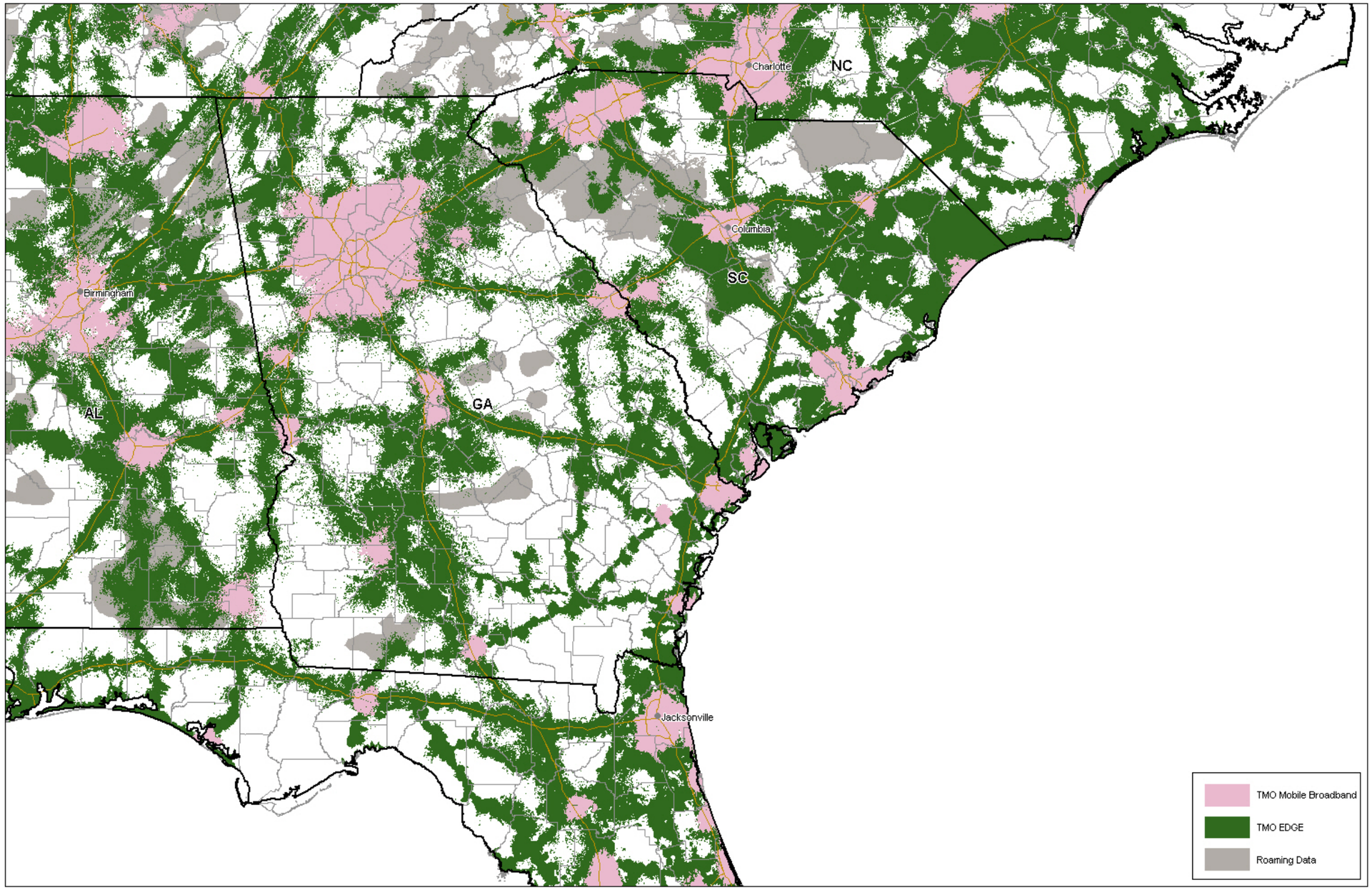
Charlotte
NC
Columbia
SC
Birmingham
AL
GA
Jacksonville
TMO Mobile Broadband
TMO EDGE
Roaming Data

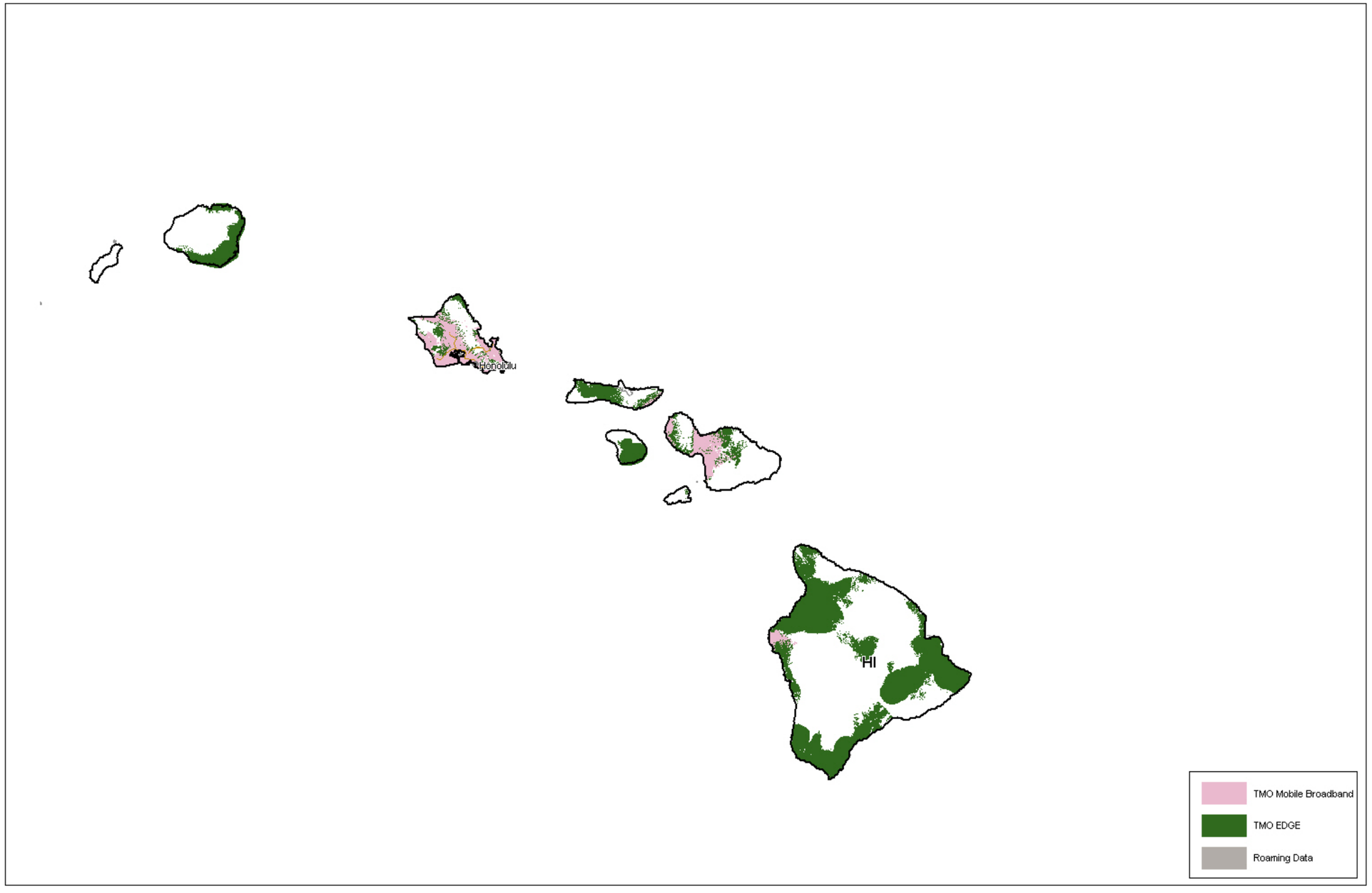
Honolulu
HI
TMO Mobile Broadband
TMO EDGE
Roaming Data

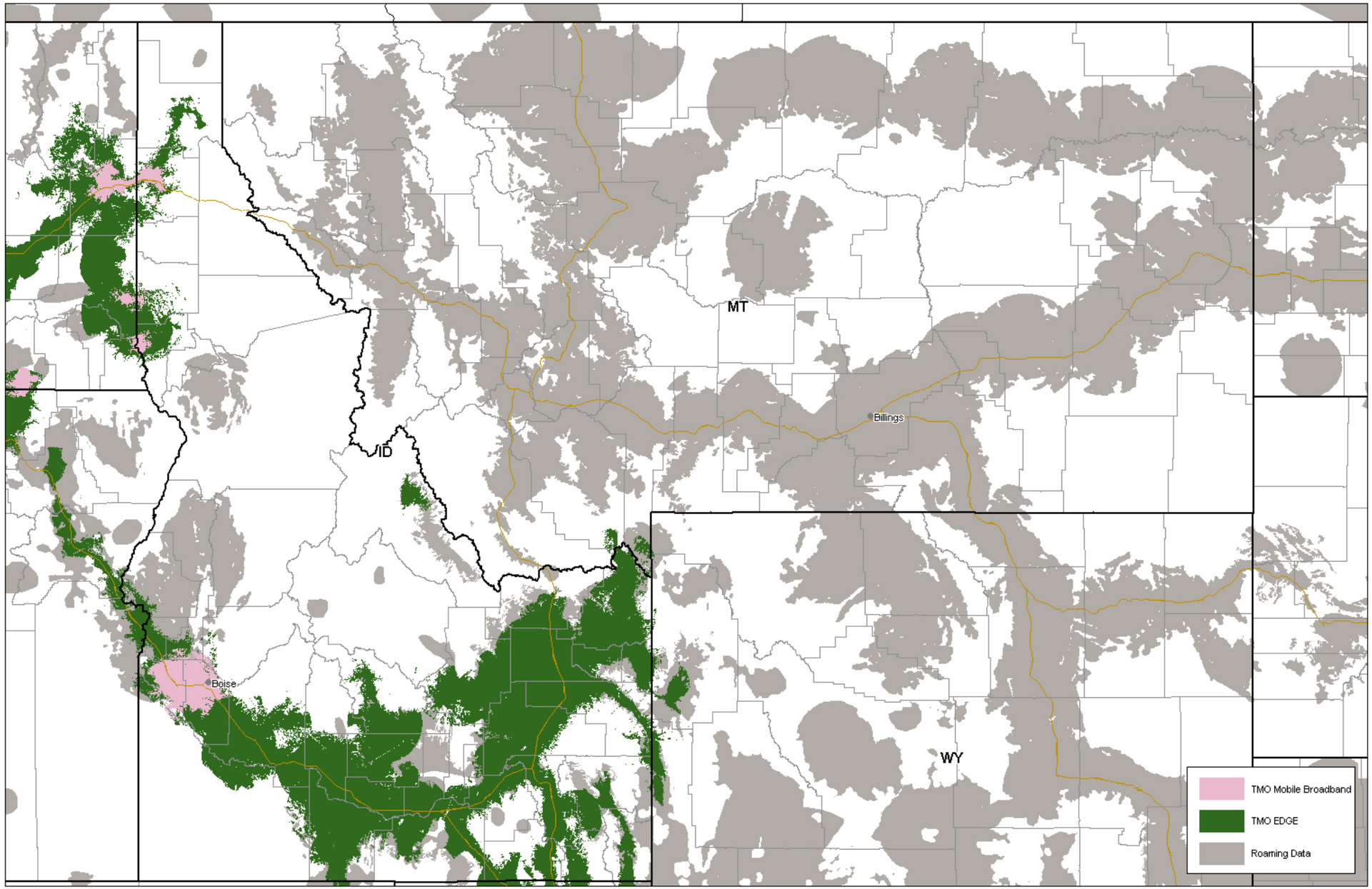
MT
ID
WY
Billings
Boise
TMO Mobile Broadband
TMO EDGE
Roaming Data

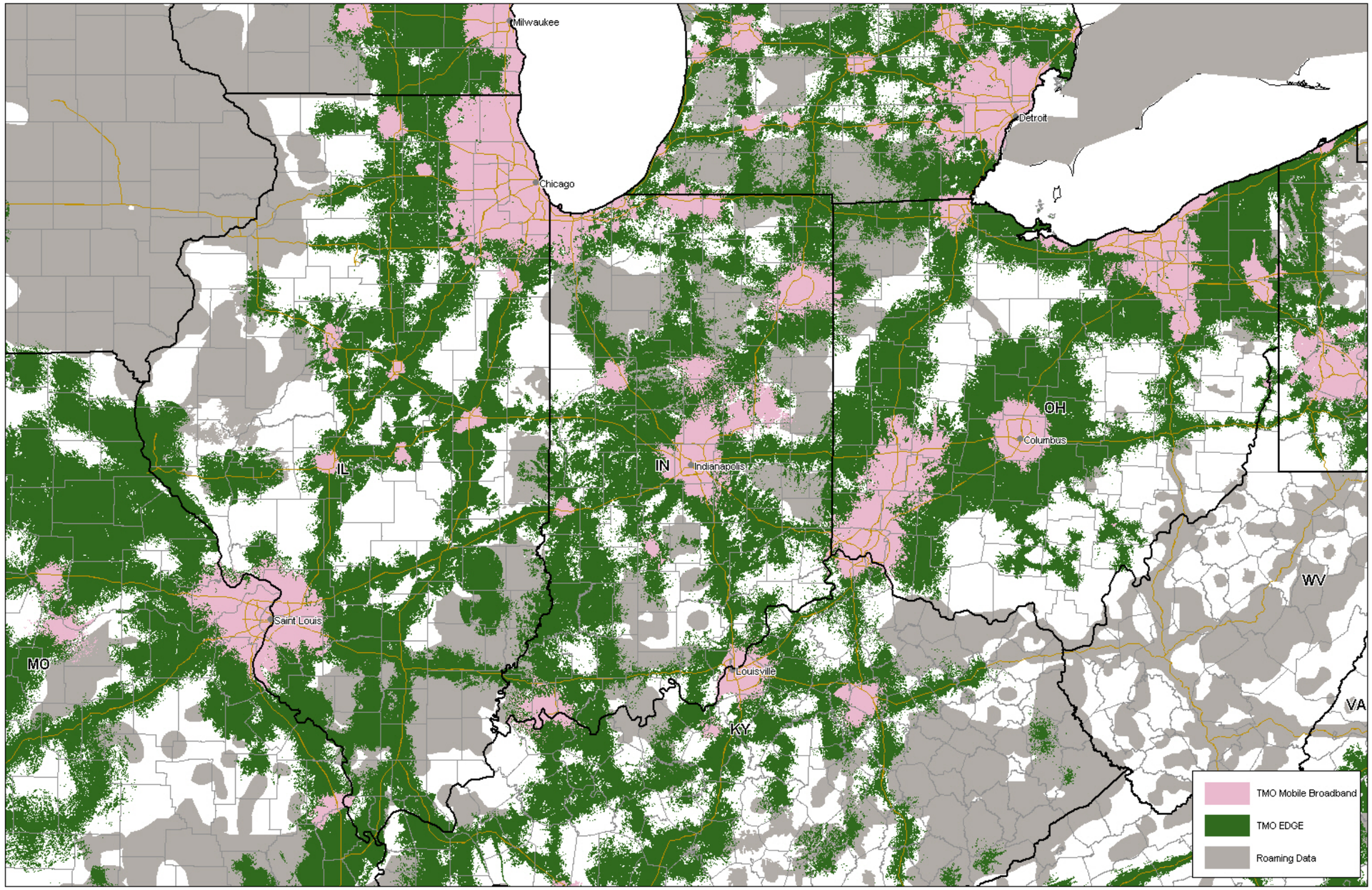
Milwaukee
Detroit
Chicago
OH
Columbus
IL
IN
Indianapolis
WV
Saint Louis
MO
Louisville
KY
VA
TMO Mobile Broadband
TMO EDGE
Roaming Data

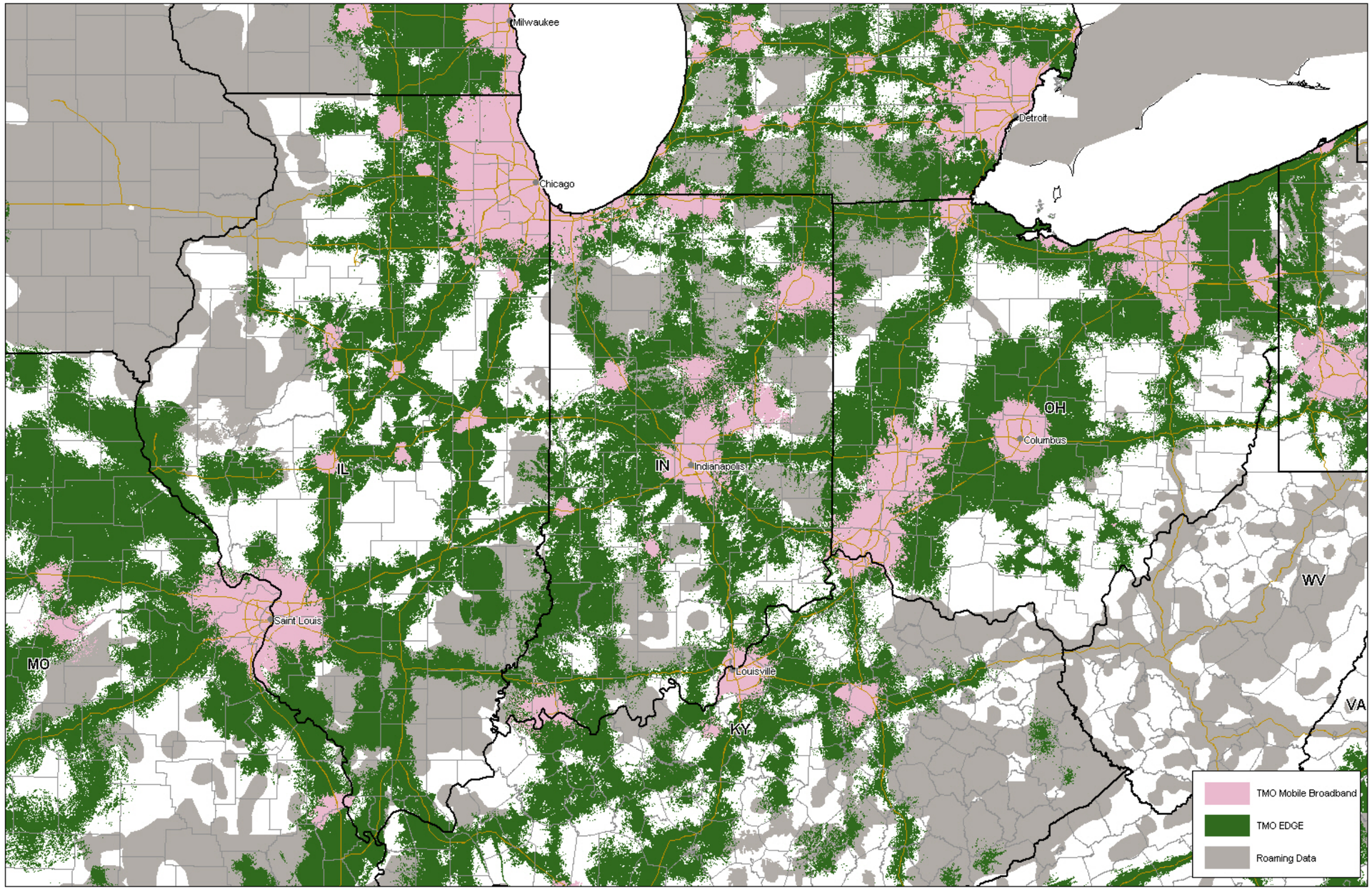
Milwaukee
Detroit
Chicago
OH
Columbus
IL
IN
Indianapolis
WV
Saint Louis
MO
Louisville
KY
VA
TMO Mobile Broadband
TMO EDGE
Roaming Data

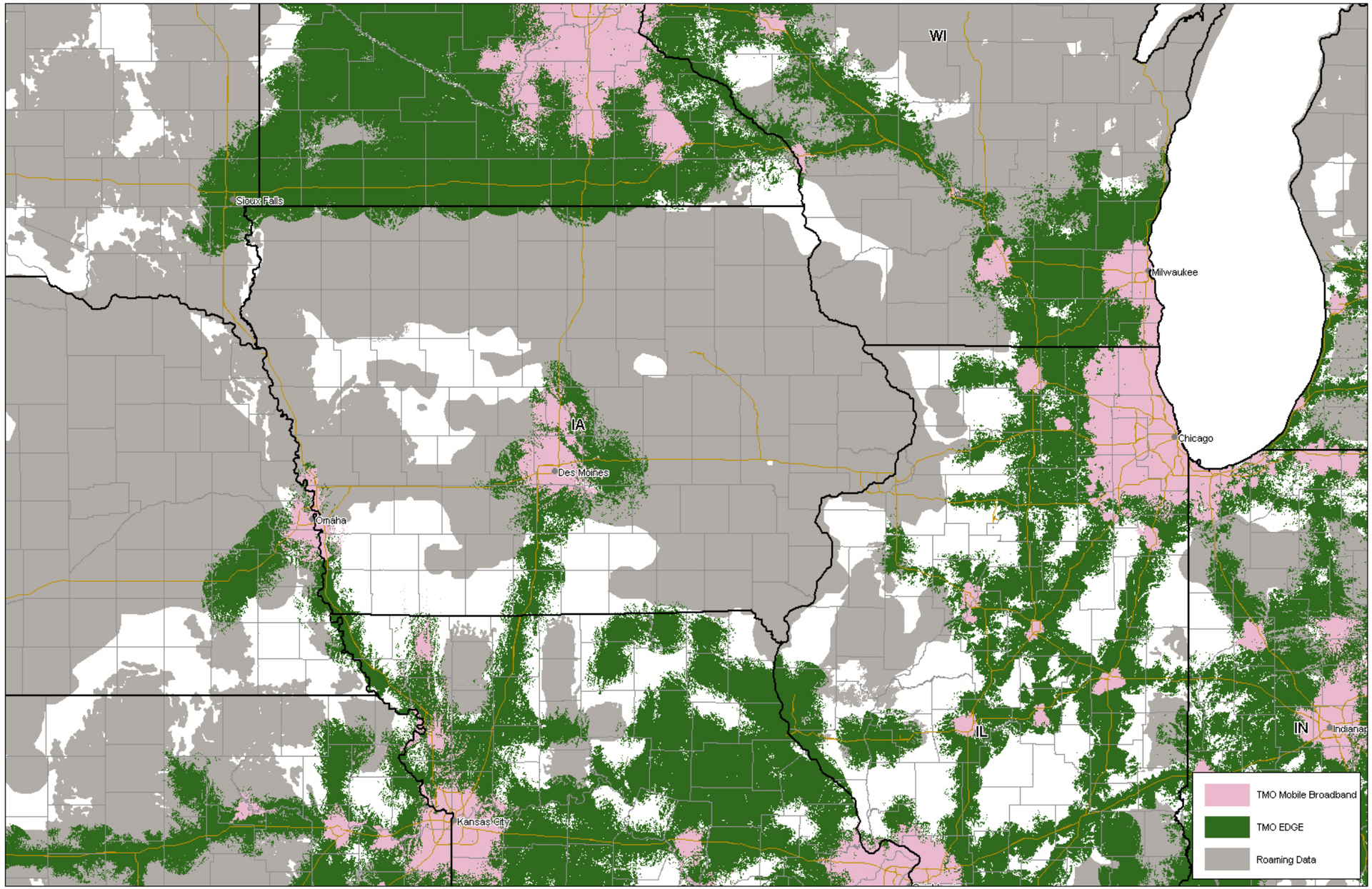
WI
Sioux Falls
Milwaukee
IA
Chicago
Des Moines
Omaha
IL
IN
Indianap
Kansas City
TMO Mobile Broadband
TMO EDGE
Roaming Data

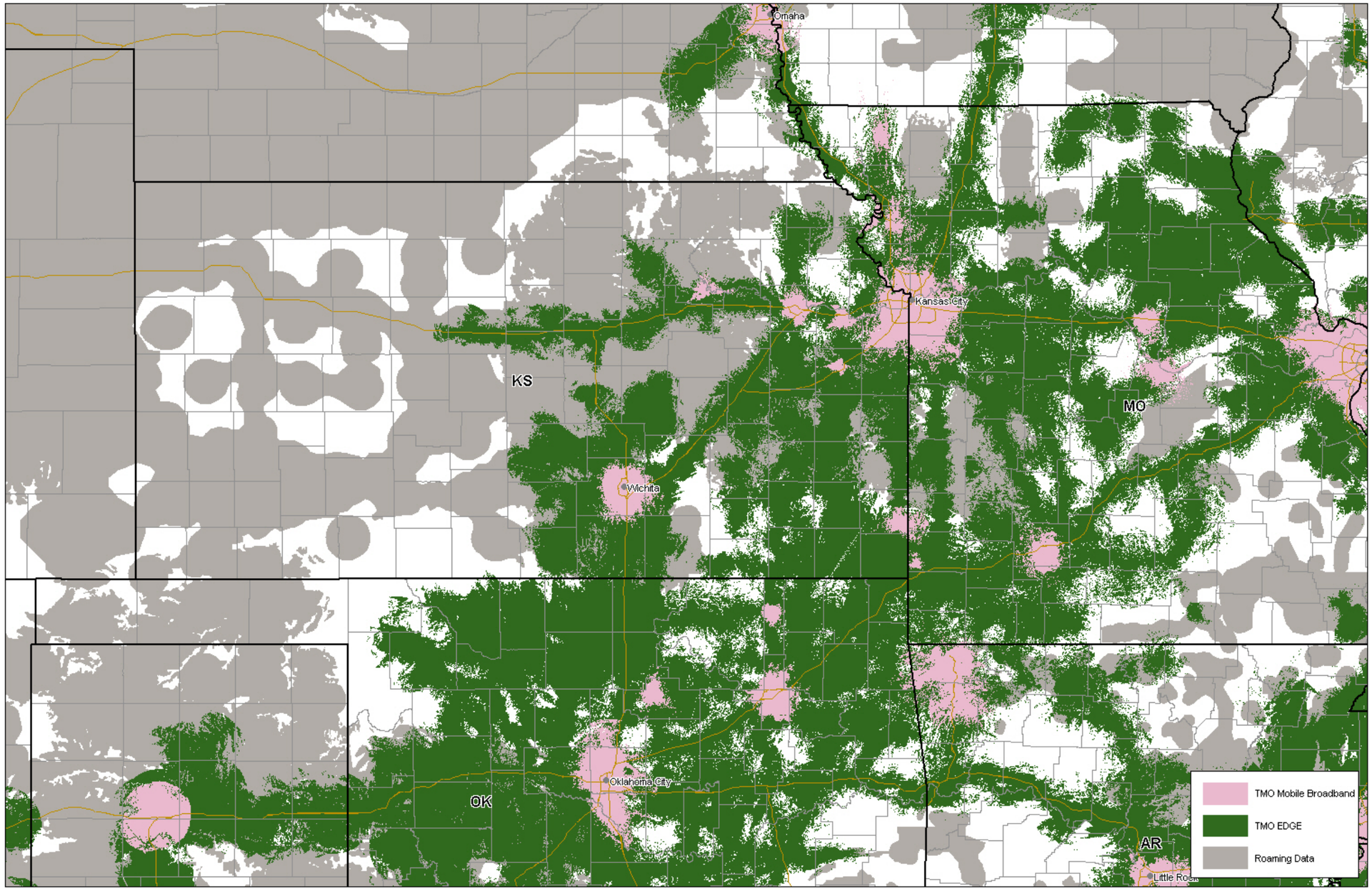
Omaha
Kansas City
KS
MO
Wichita
Oklahoma City
OK
AR
TMO Mobile Broadband
TMO EDGE
Roaming Data

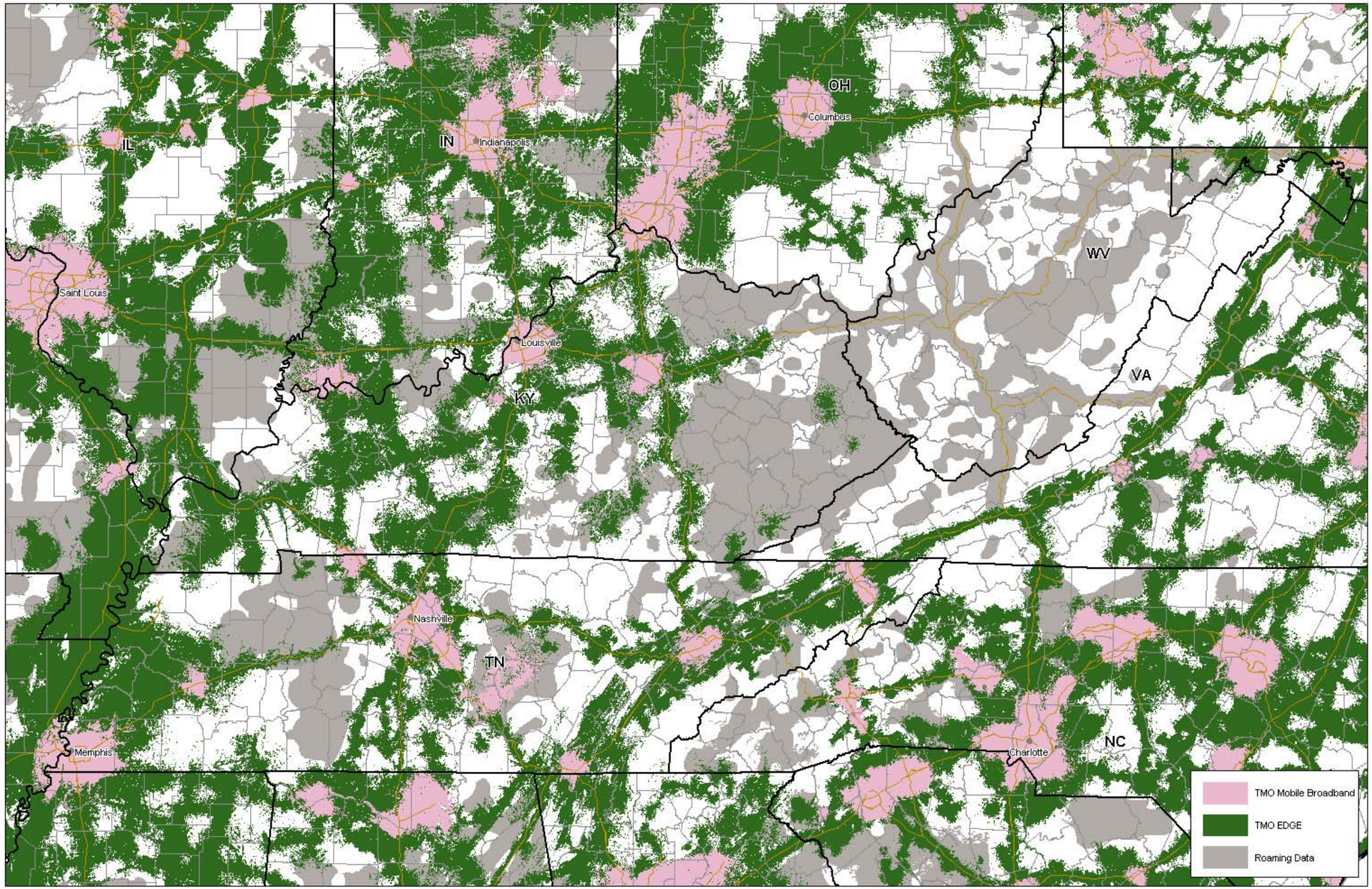
OH
Columbus
IL
IN
Indianapolis
WV
Saint Louis
Louisville
KY
VA
Nashville
TN
Memphis
Charlotte
NC
TMO Mobile Broadband
TMO EDGE
Roaming Data

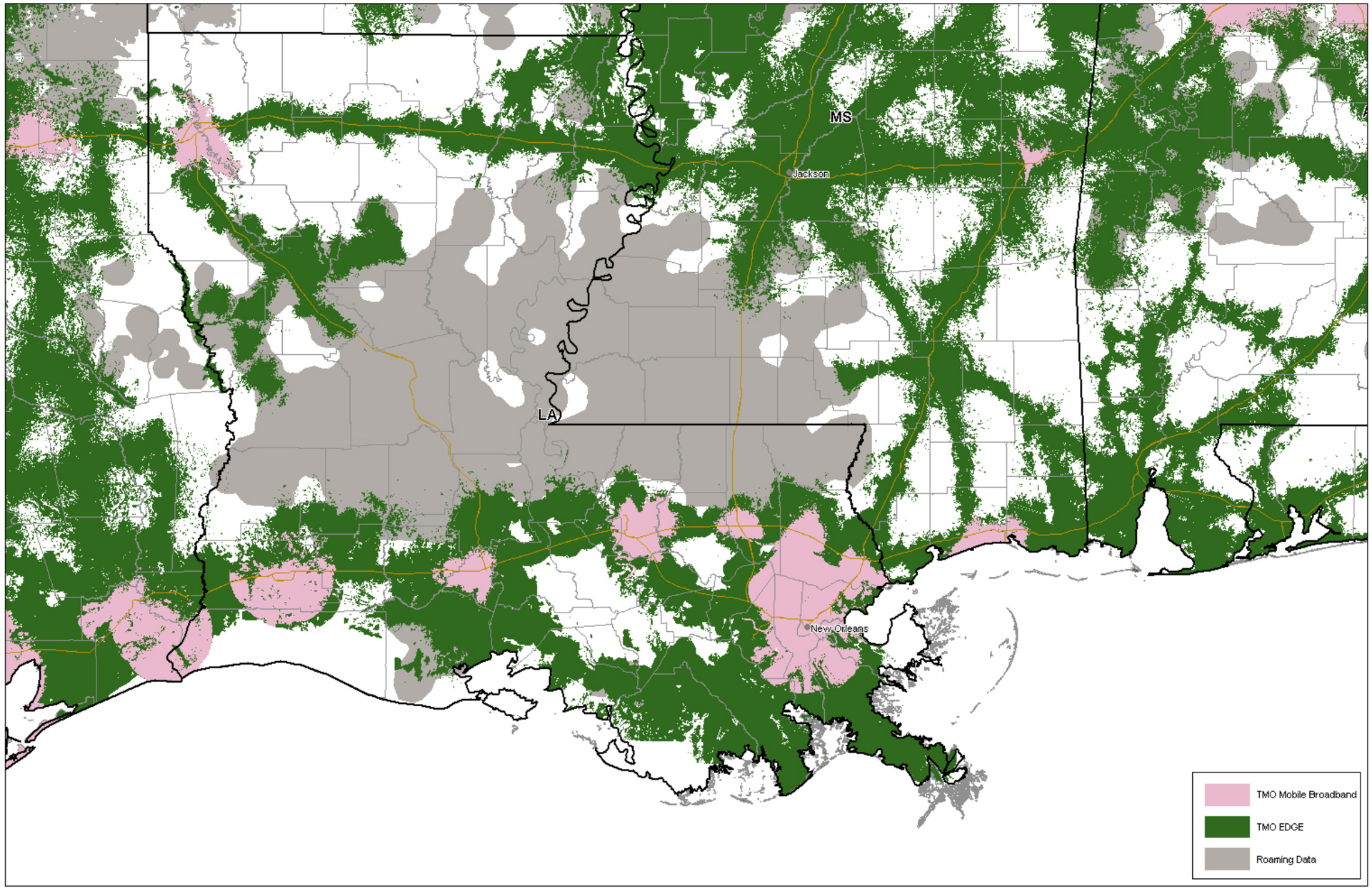
MS
Jackson
LA
New Orleans
TMO Mobile Broadband
TMO EDGE
Roaming Data

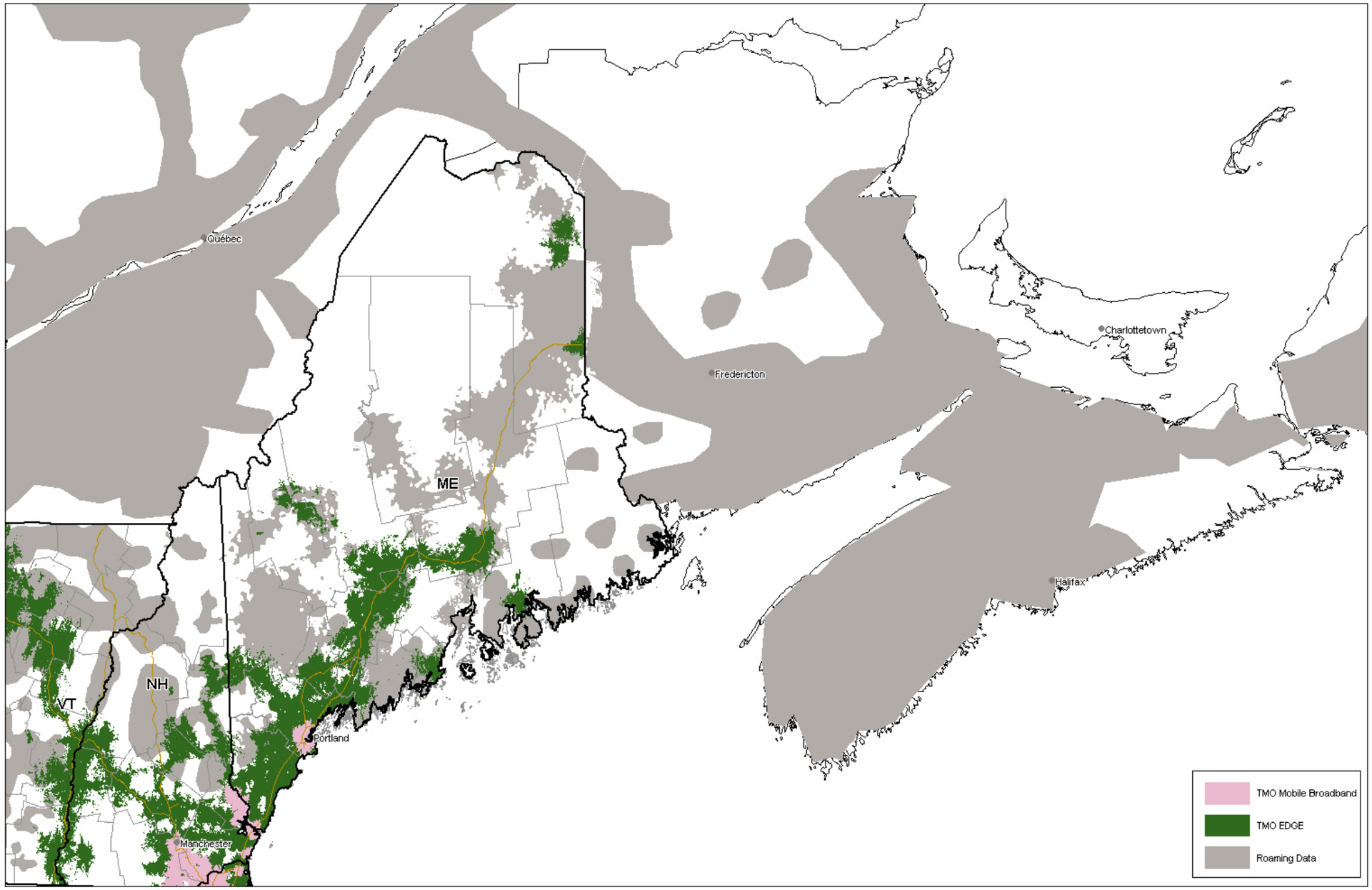
Québec
Fredericton
Charlottetown
Halifax
ME
NH
VT
Portland
Manchester
TMO Mobile Broadband
TMO EDGE
Roaming Data

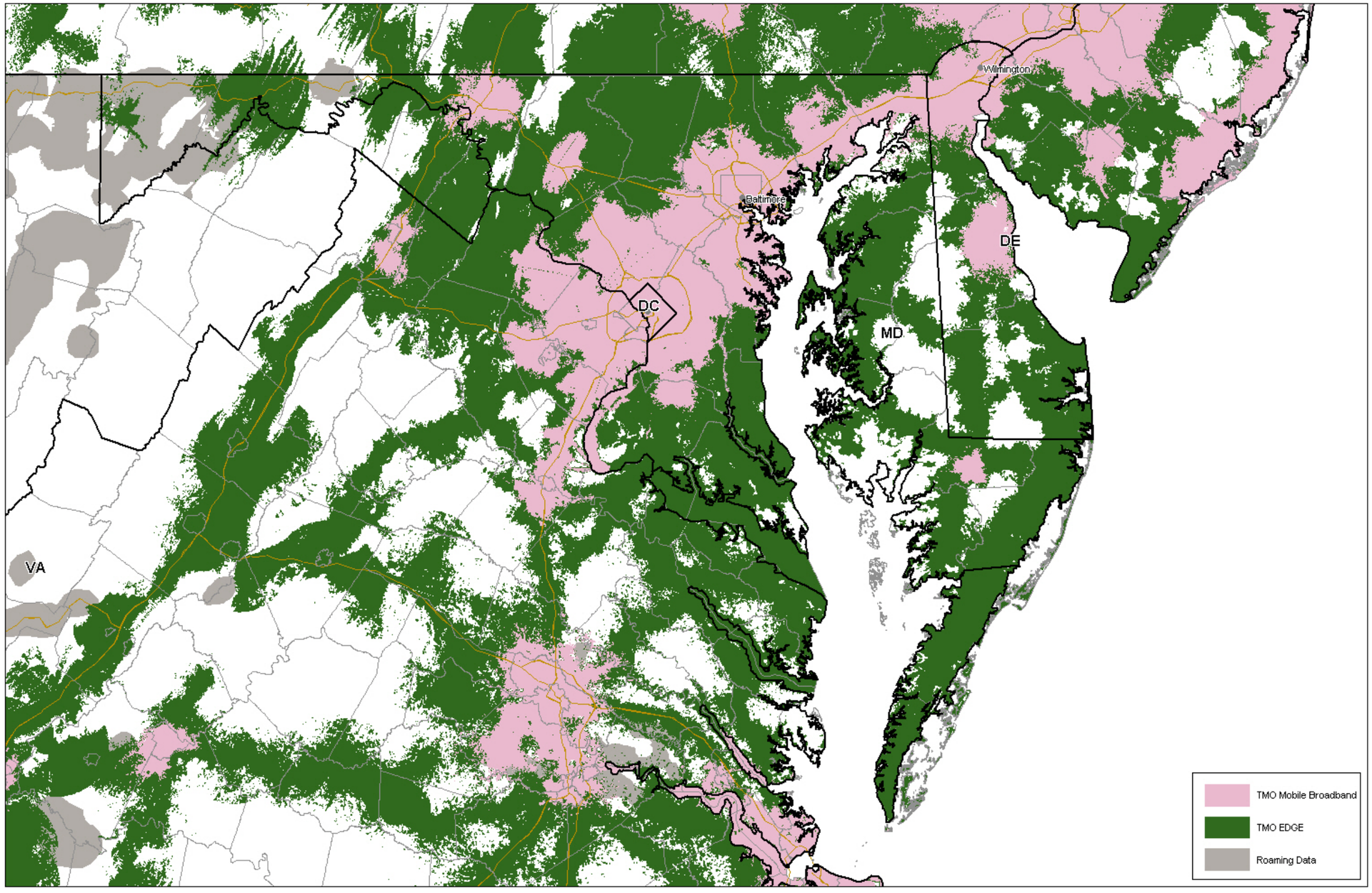
Wilmington
Baltimore
DE
DC
MD
VA
TMO Mobile Broadband
TMO EDGE
Roaming Data

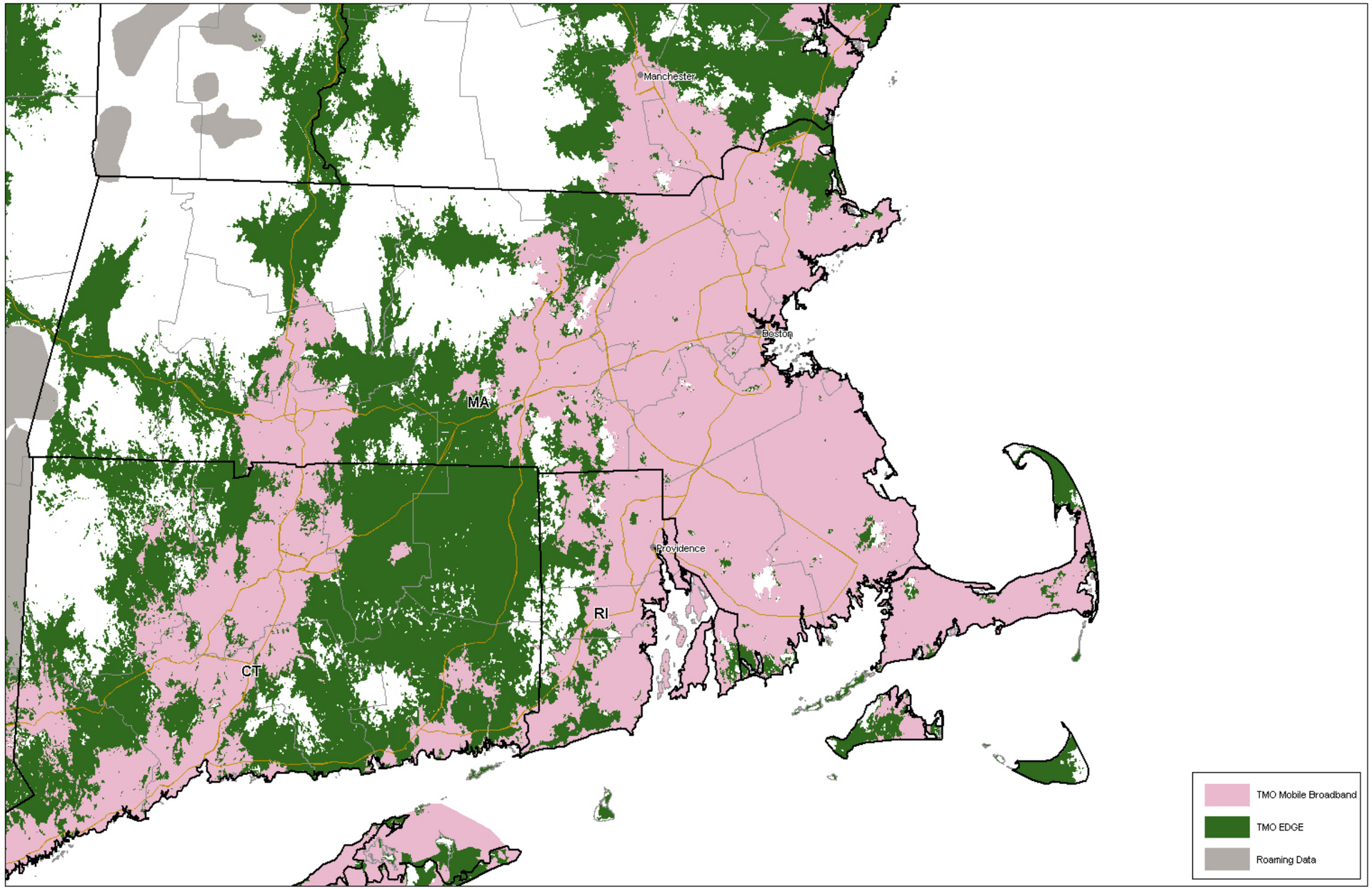
Manchester
Boston
MA
Providence
RI
CT
TMO Mobile Broadband
TMO EDGE
Roaming Data

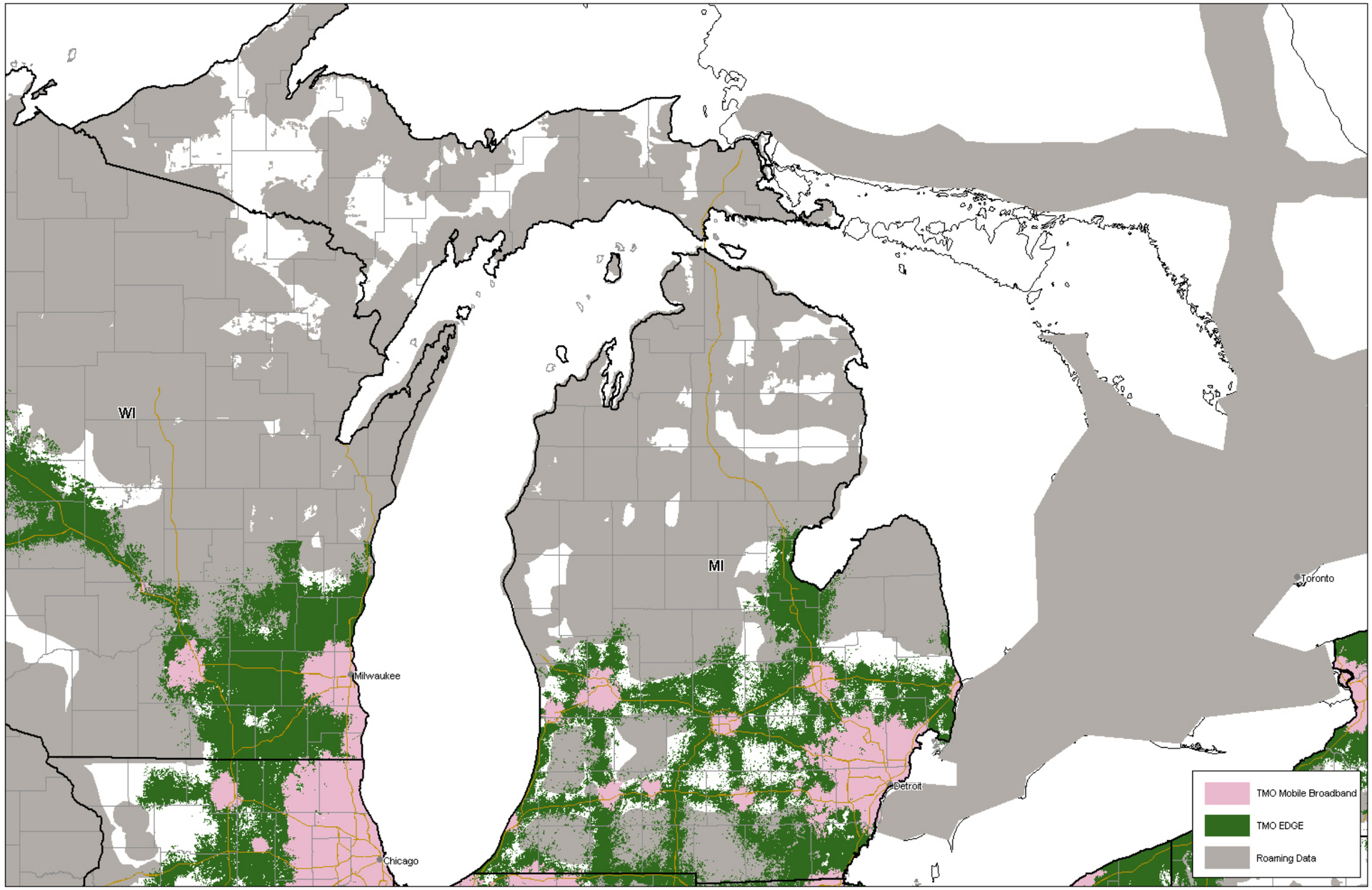
WI
MI
Milwaukee
Chicago
Detroit
Toronto
TMO Mobile Broadband
TMO EDGE
Roaming Data

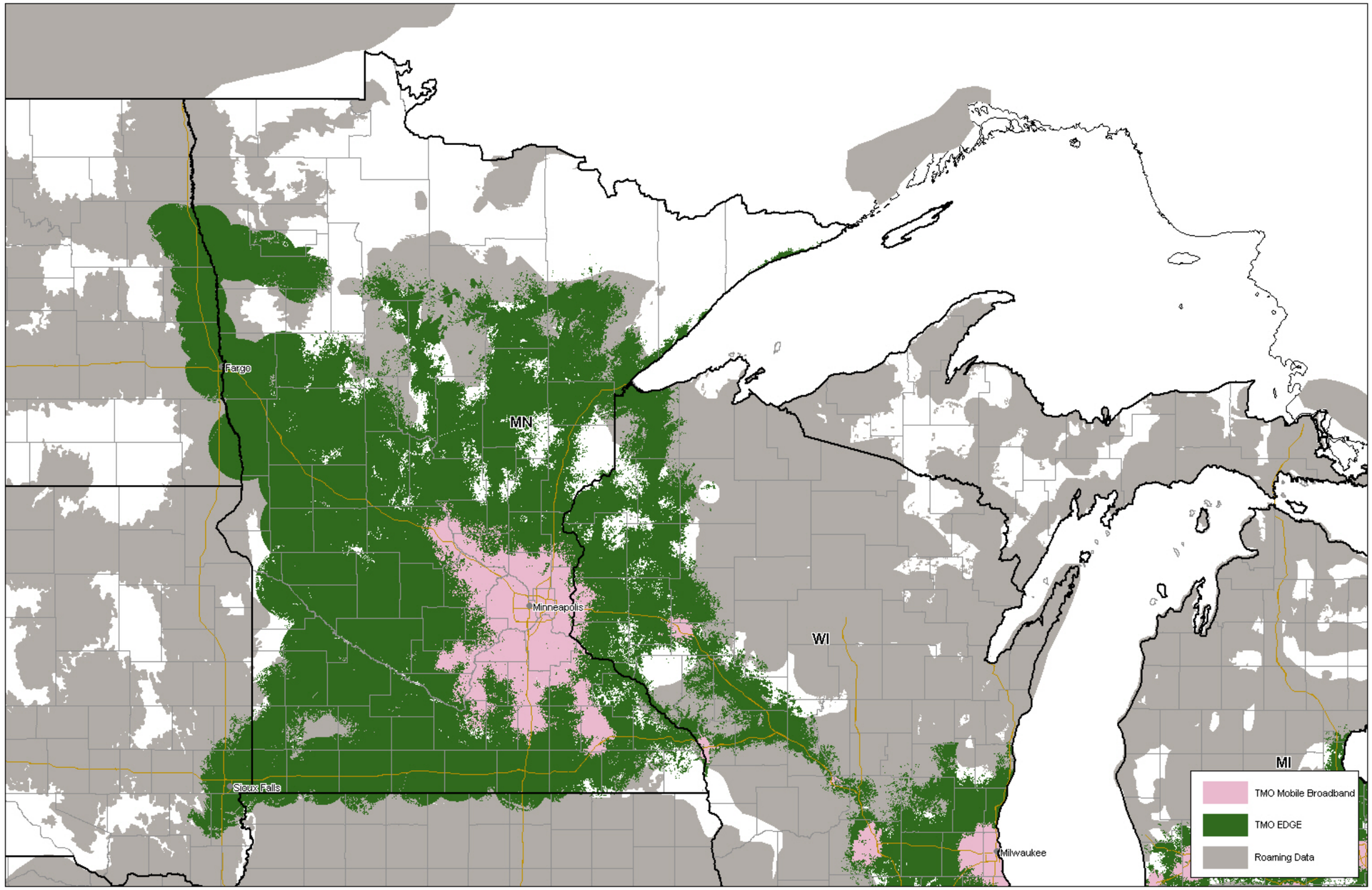
Fargo
MN
Minneapolis
WI
Sioux Falls
MI
Milwaukee
TMO Mobile Broadband
TMO EDGE
Roaming Data

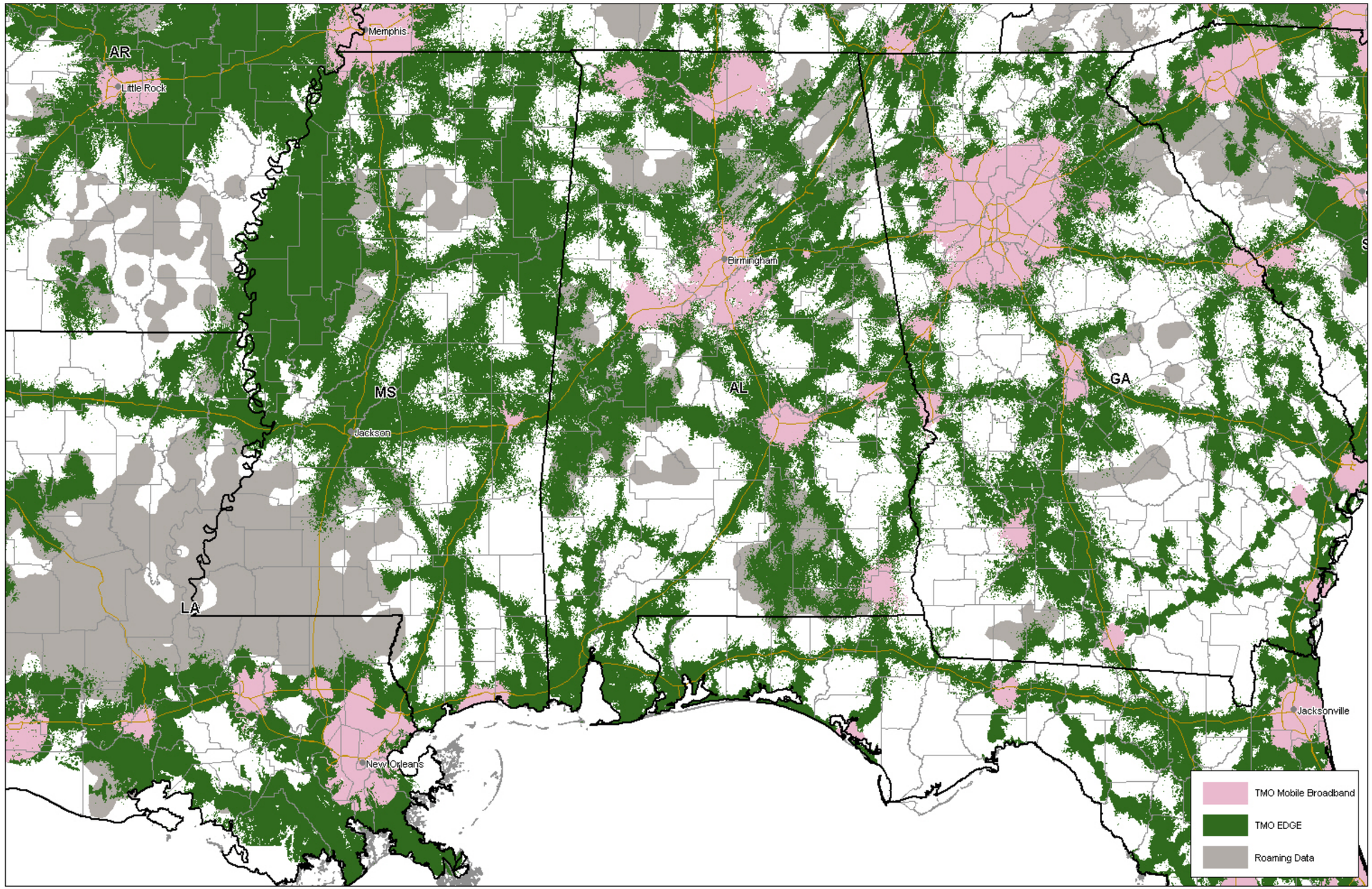
AR
Little Rock
Memphis
Birmingham
MS
Jackson
AL
GA
LA
New Orleans
Jacksonville
TMO Mobile Broadband
TMO EDGE
Roaming Data

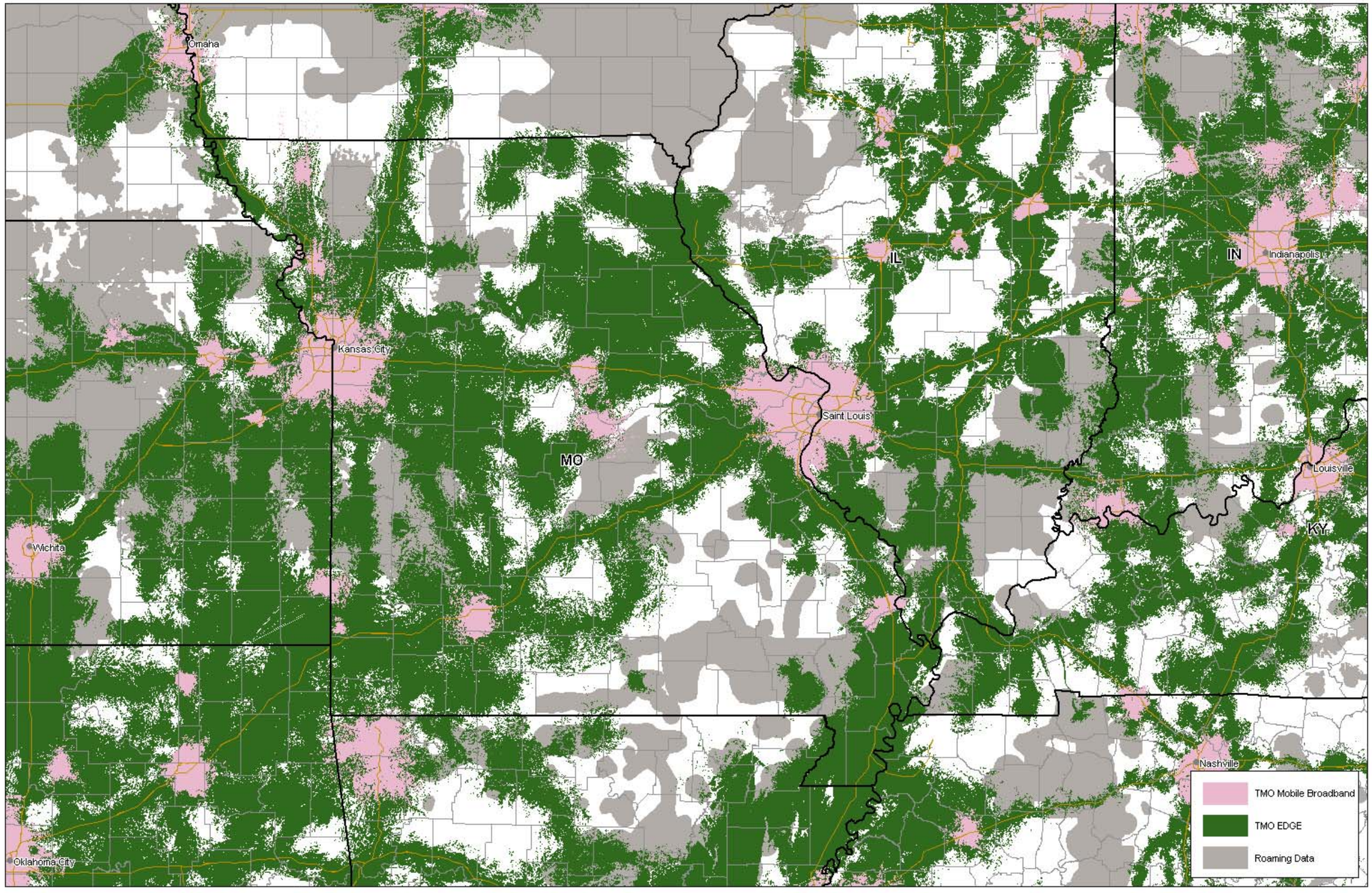
Omaha
Kansas City
Wichita
Oklahoma City
Saint Louis
Indianapolis
Louisville
Nashville
MO
IL
IN
KY
TMO Mobile Broadband
TMO EDGE
Roaming Data

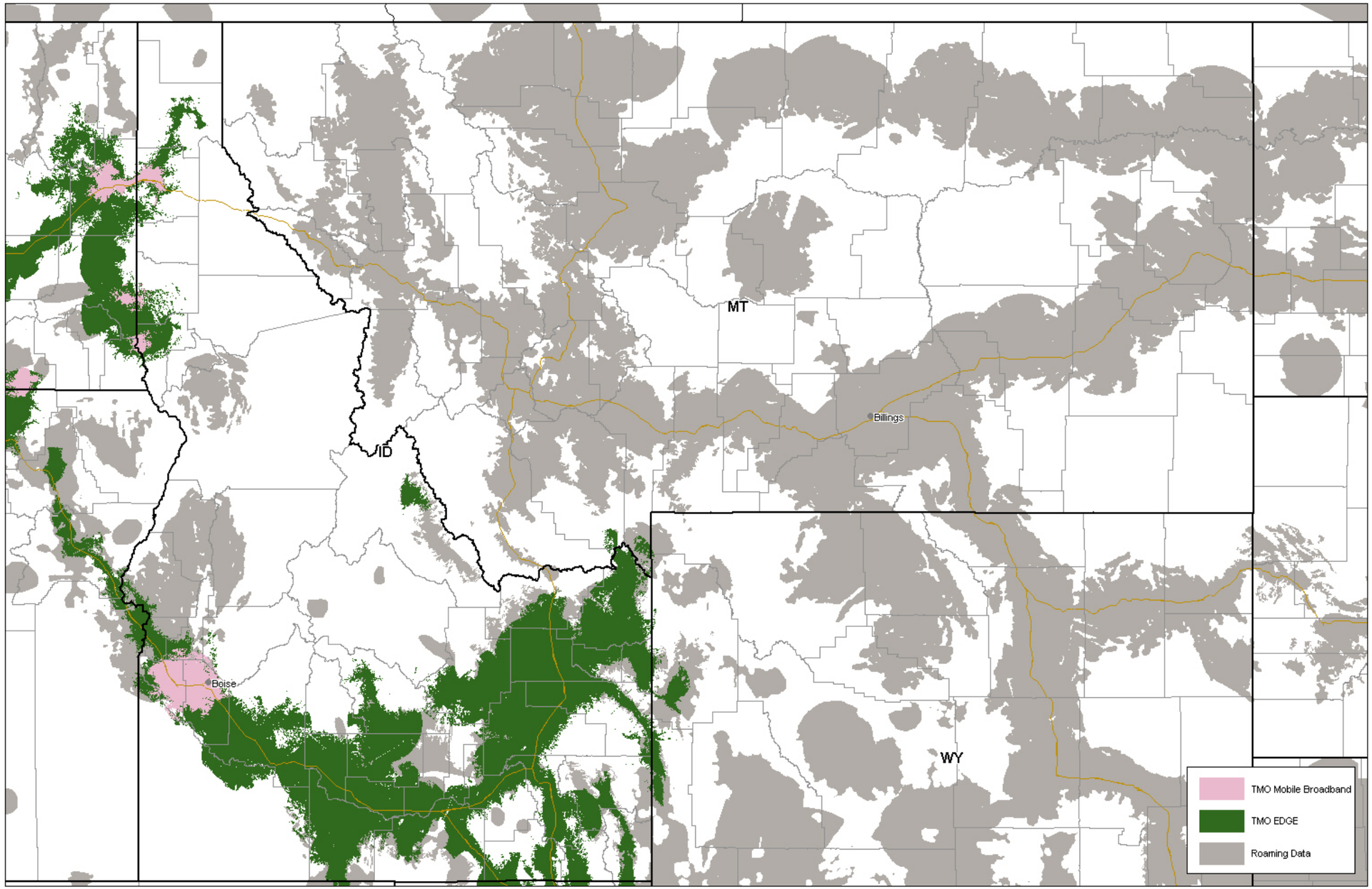
MT
ID
WY
Billings
Boise
TMO Mobile Broadband
TMO EDGE
Roaming Data

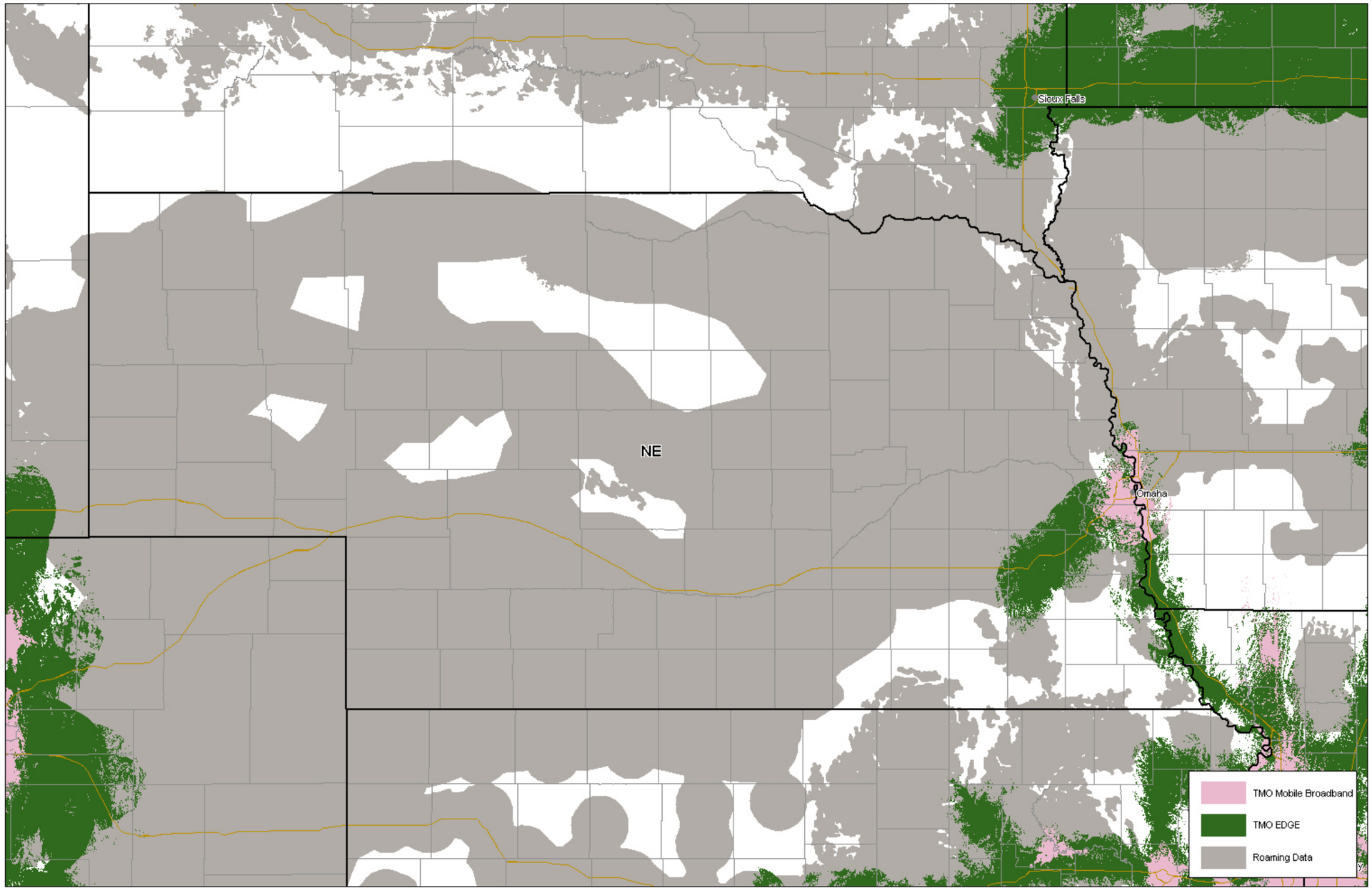
Sioux Falls
NE
Omaha
TMO Mobile Broadband
TMO EDGE
Roaming Data

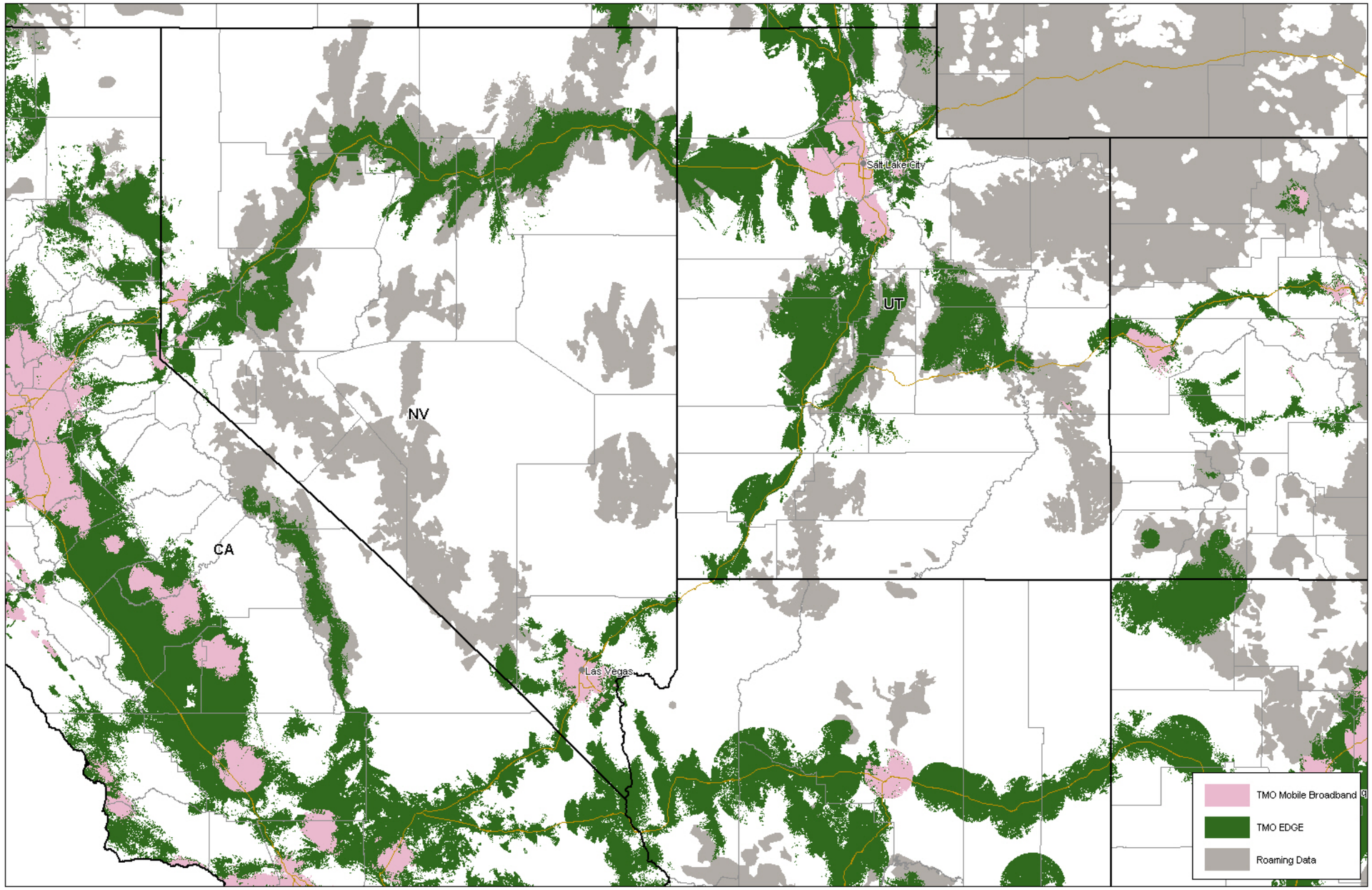
Salt Lake City
UT
NV
CA
Las Vegas
TMO Mobile Broadband
TMO EDGE
Roaming Data

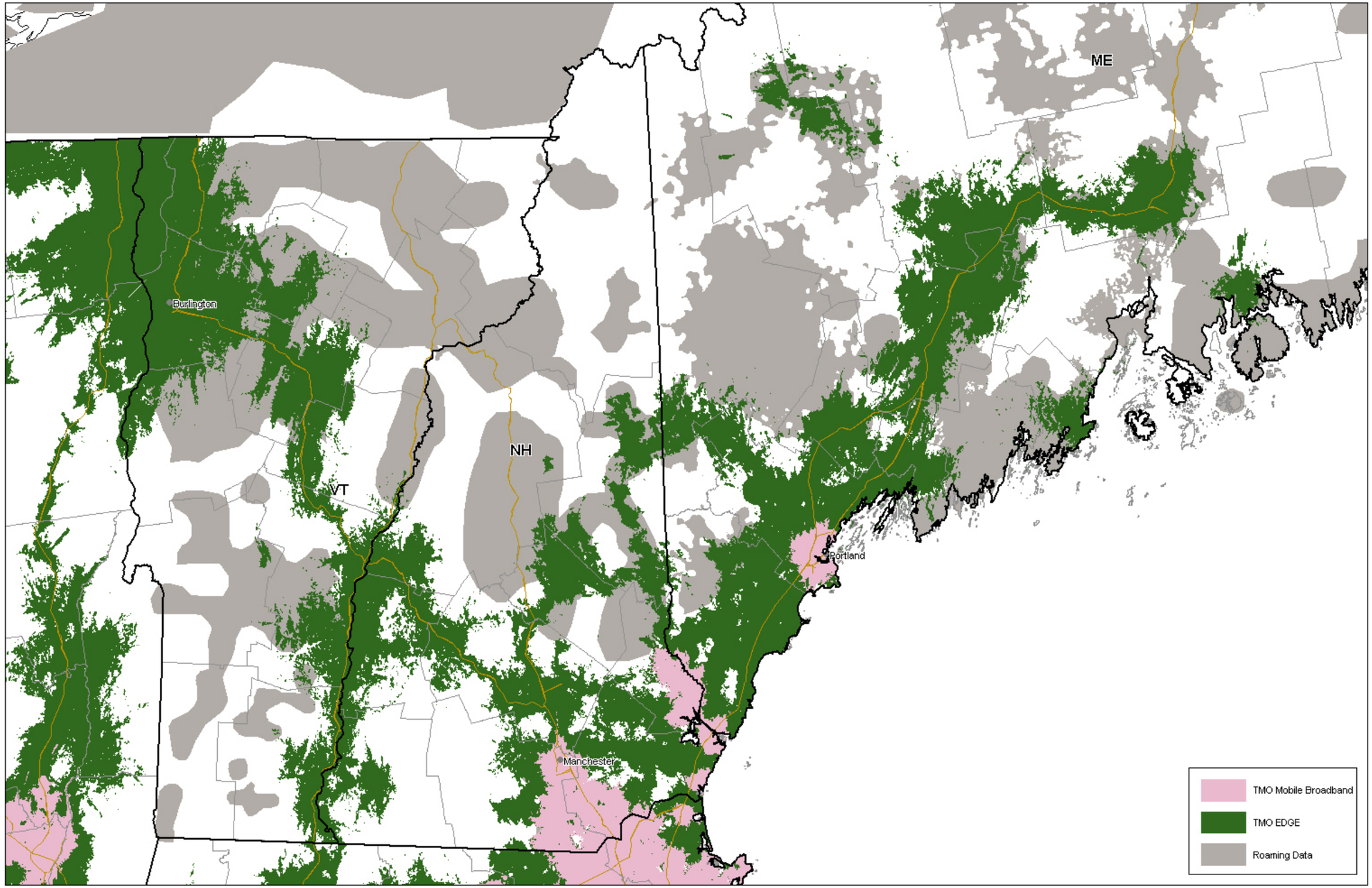
ME
Burlington
NH
VT
Portland
Manchester
TMO Mobile Broadband
TMO EDGE
Roaming Data

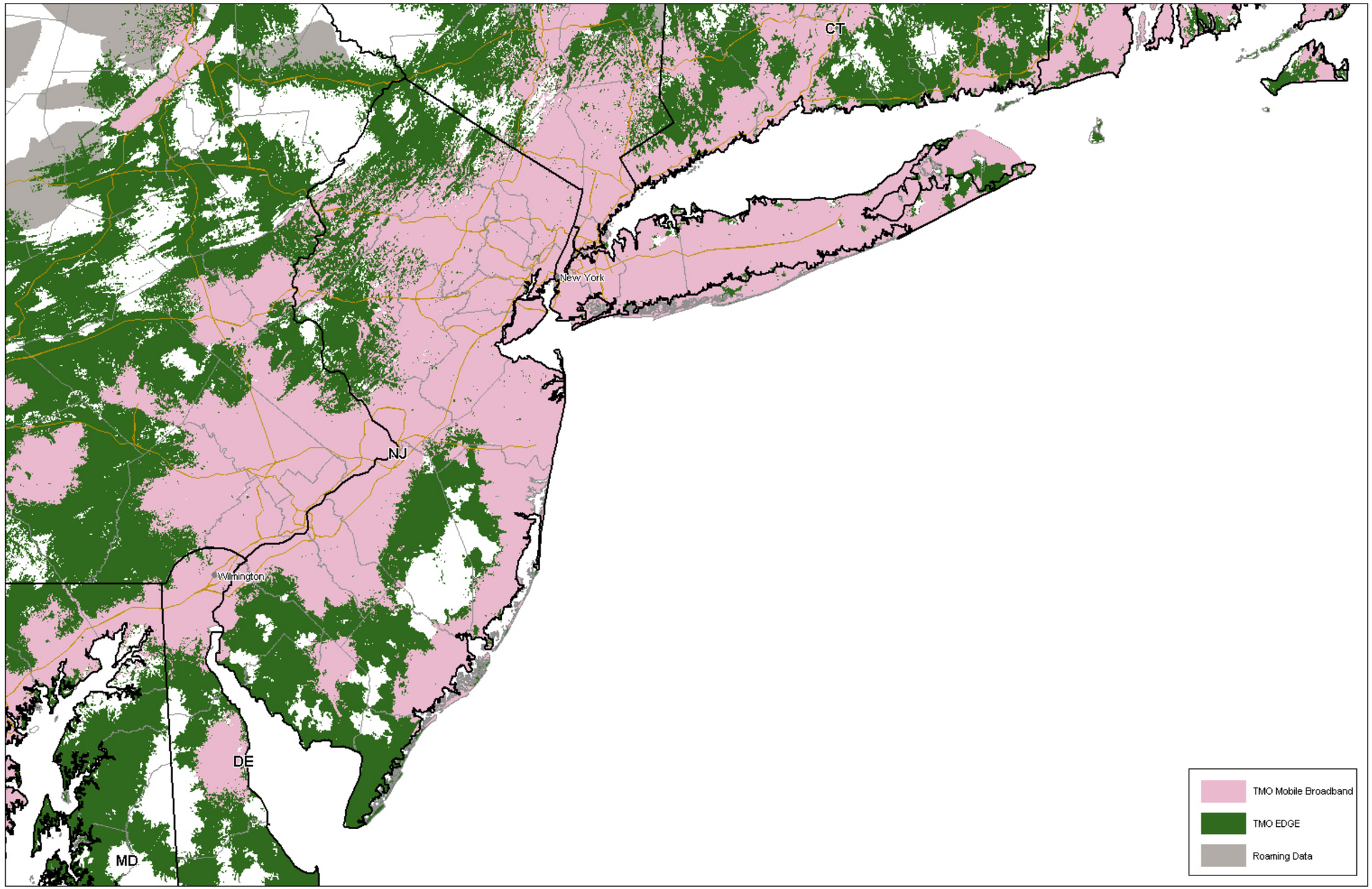
CT
New York
NJ
Wilmington
DE
MD
TMO Mobile Broadband
TMO EDGE
Roaming Data

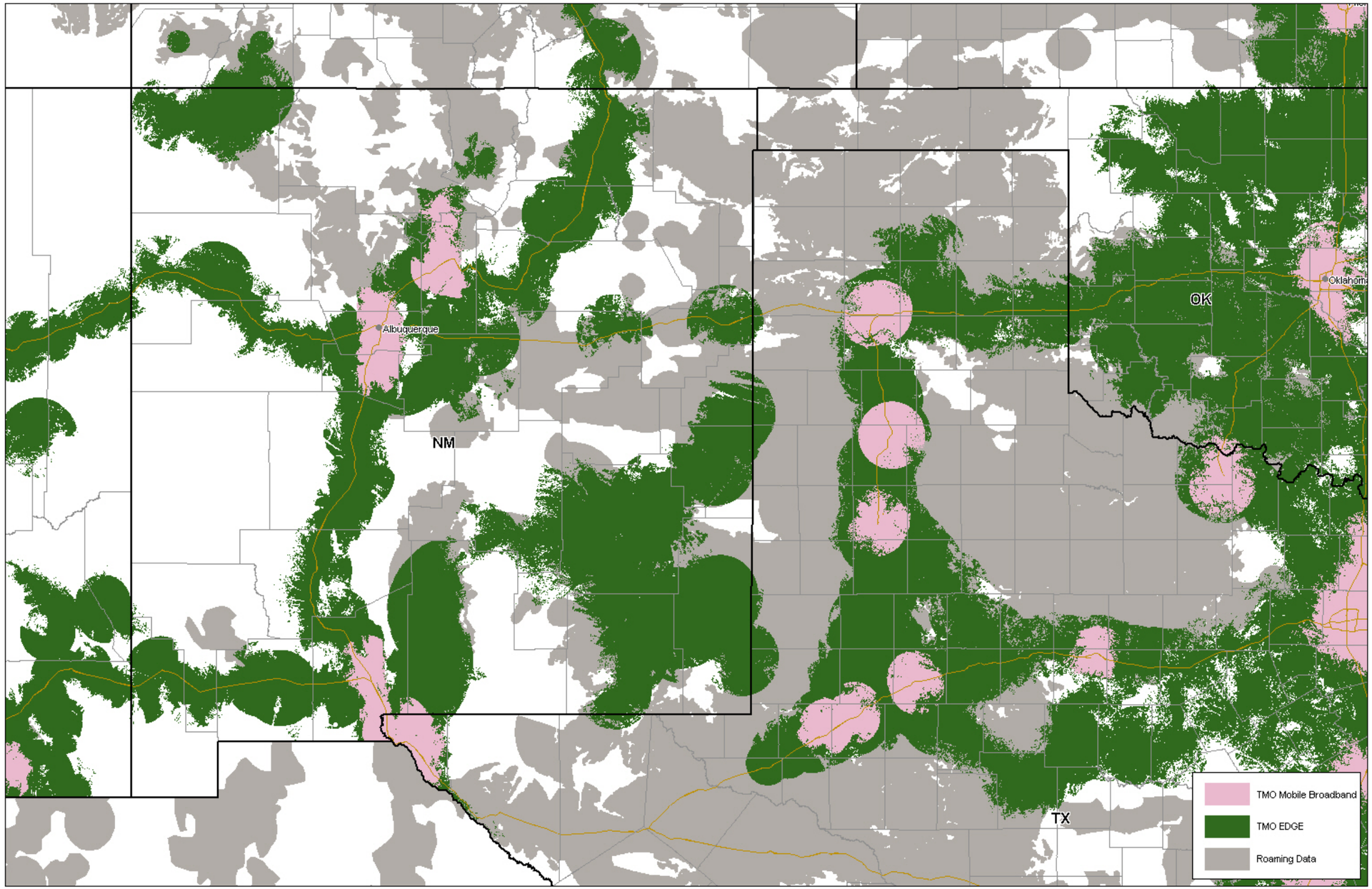
Albuquerque
NM
OK
Oklahoma
TX
TMO Mobile Broadband
TMO EDGE
Roaming Data

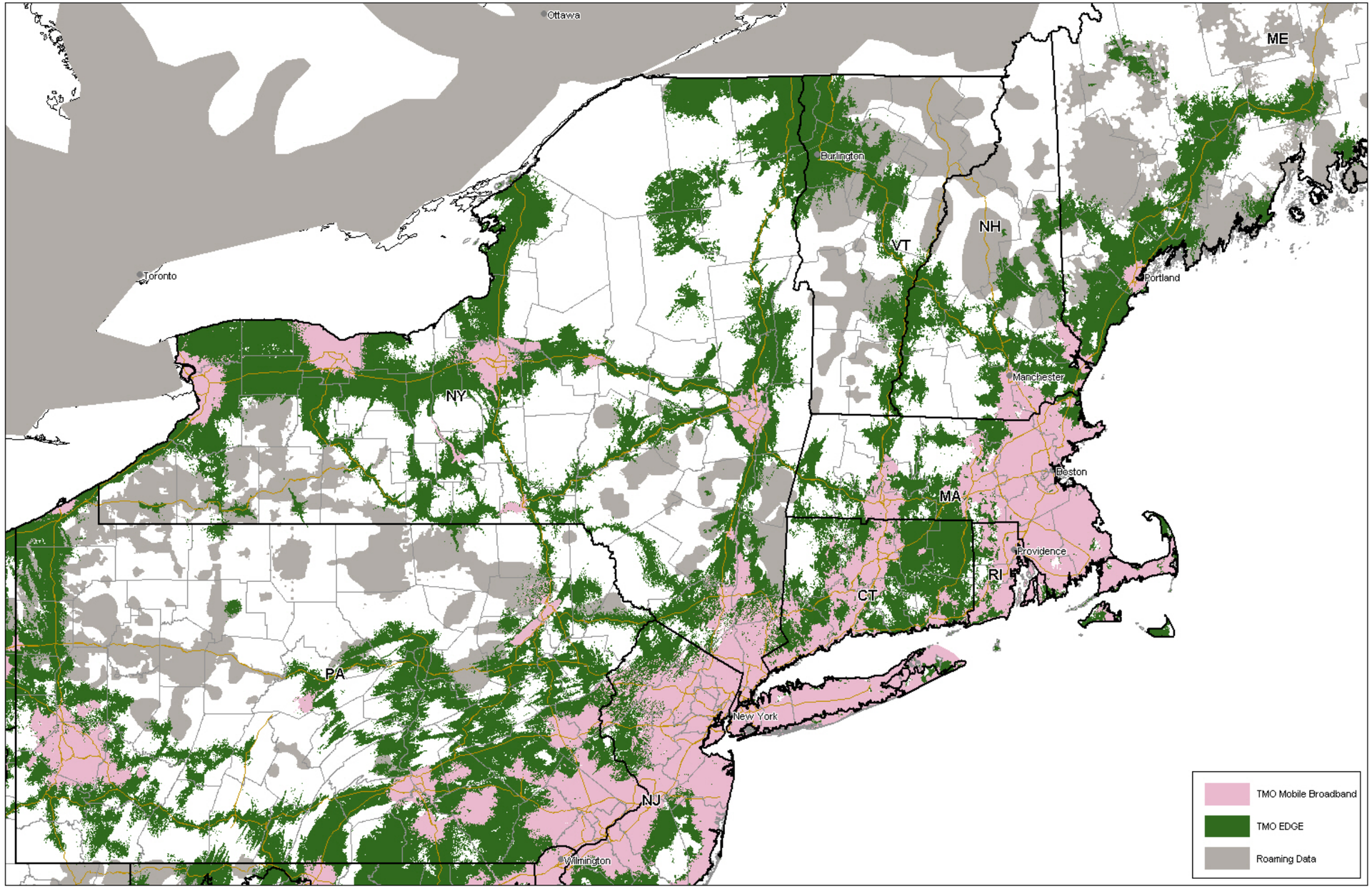
Ottawa
Toronto
Burlington
VT
NH
ME
Portland
Manchester
NY
Boston
MA
Providence
RI
CT
PA
New York
NJ
Wilmington
TMO Mobile Broadband
TMO EDGE
Roaming Data

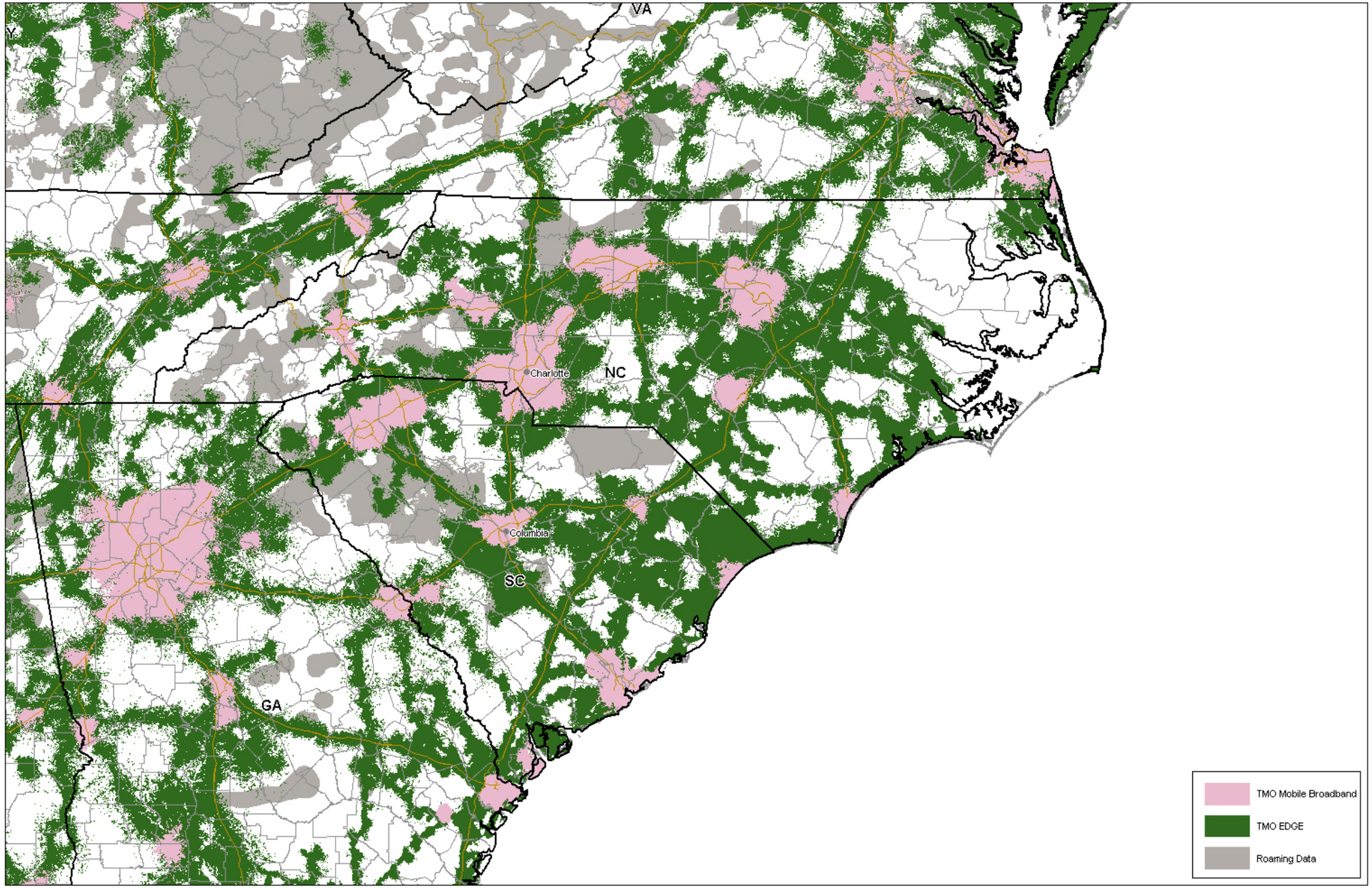
VA
Charlotte
NC
Columbia
SC
GA
TMO Mobile Broadband
TMO EDGE
Roaming Data

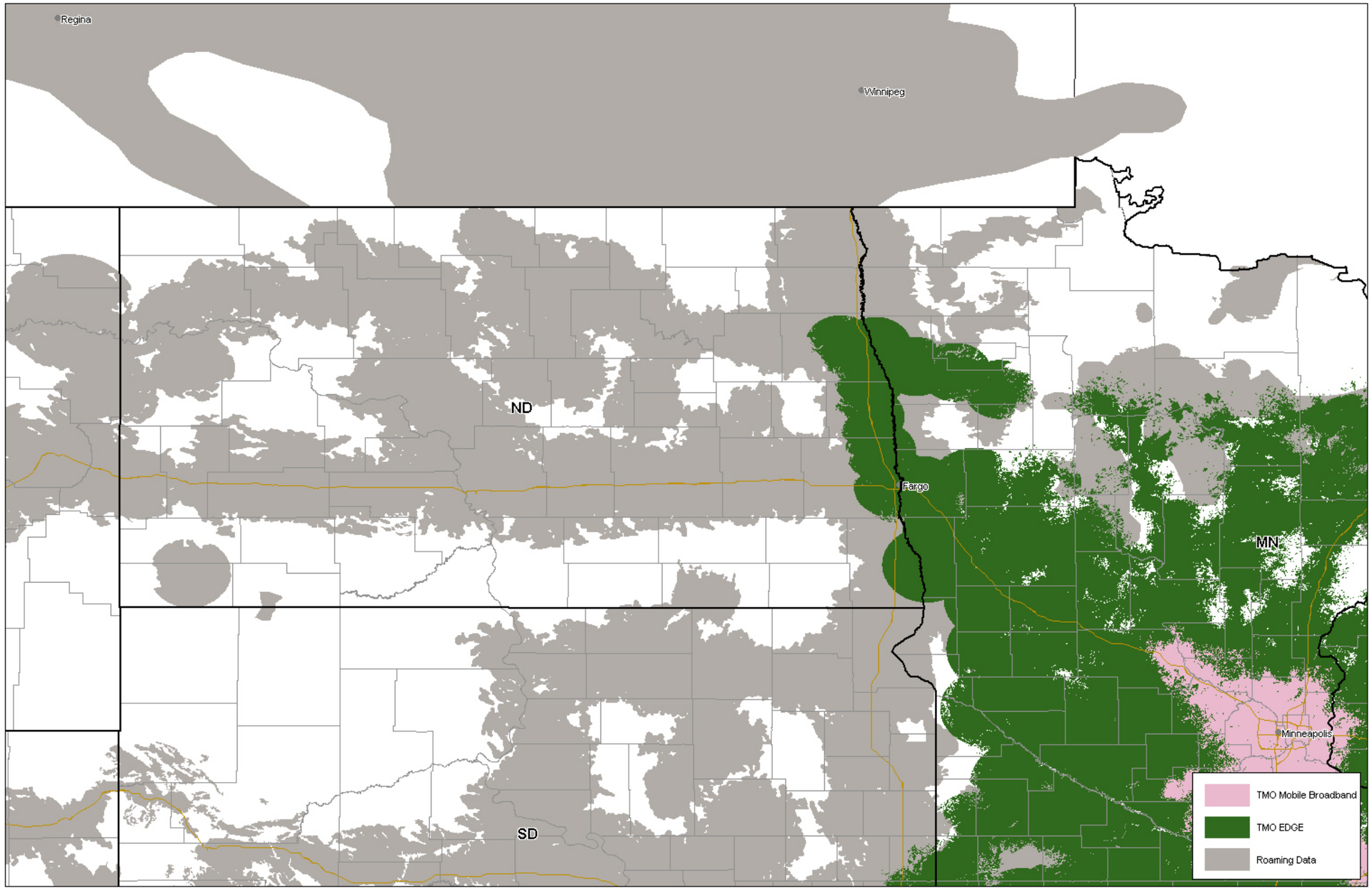
Regina
Winnipeg
ND
Fargo
MN
Minneapolis
SD
TMO Mobile Broadband
TMO EDGE
Roaming Data

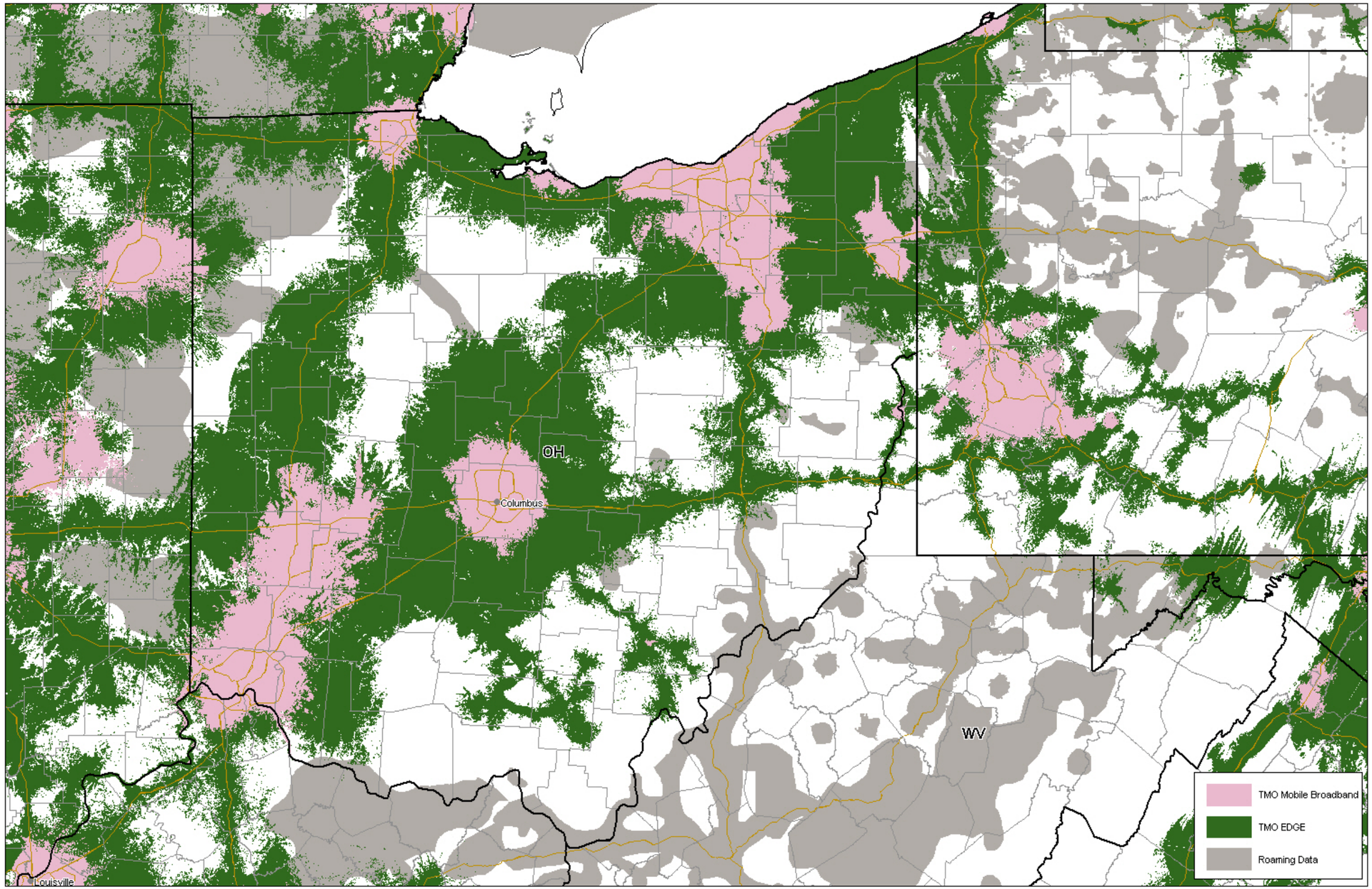
OH
Columbus
WV
Louisville
TMO Mobile Broadband
TMO EDGE
Roaming Data

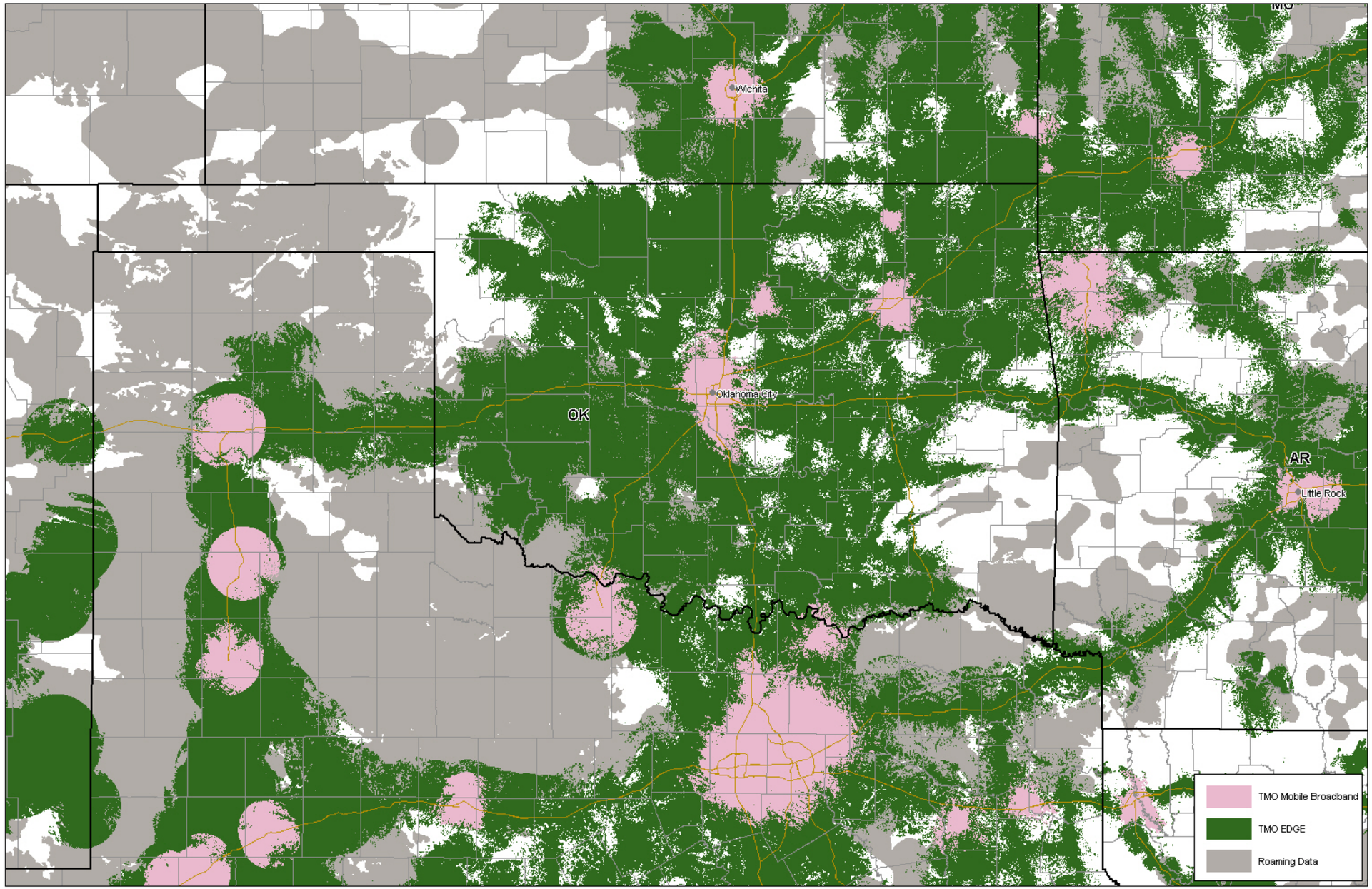
Wichita
Oklahoma City
OK
AR
Little Rock
TMO Mobile Broadband
TMO EDGE
Roaming Data

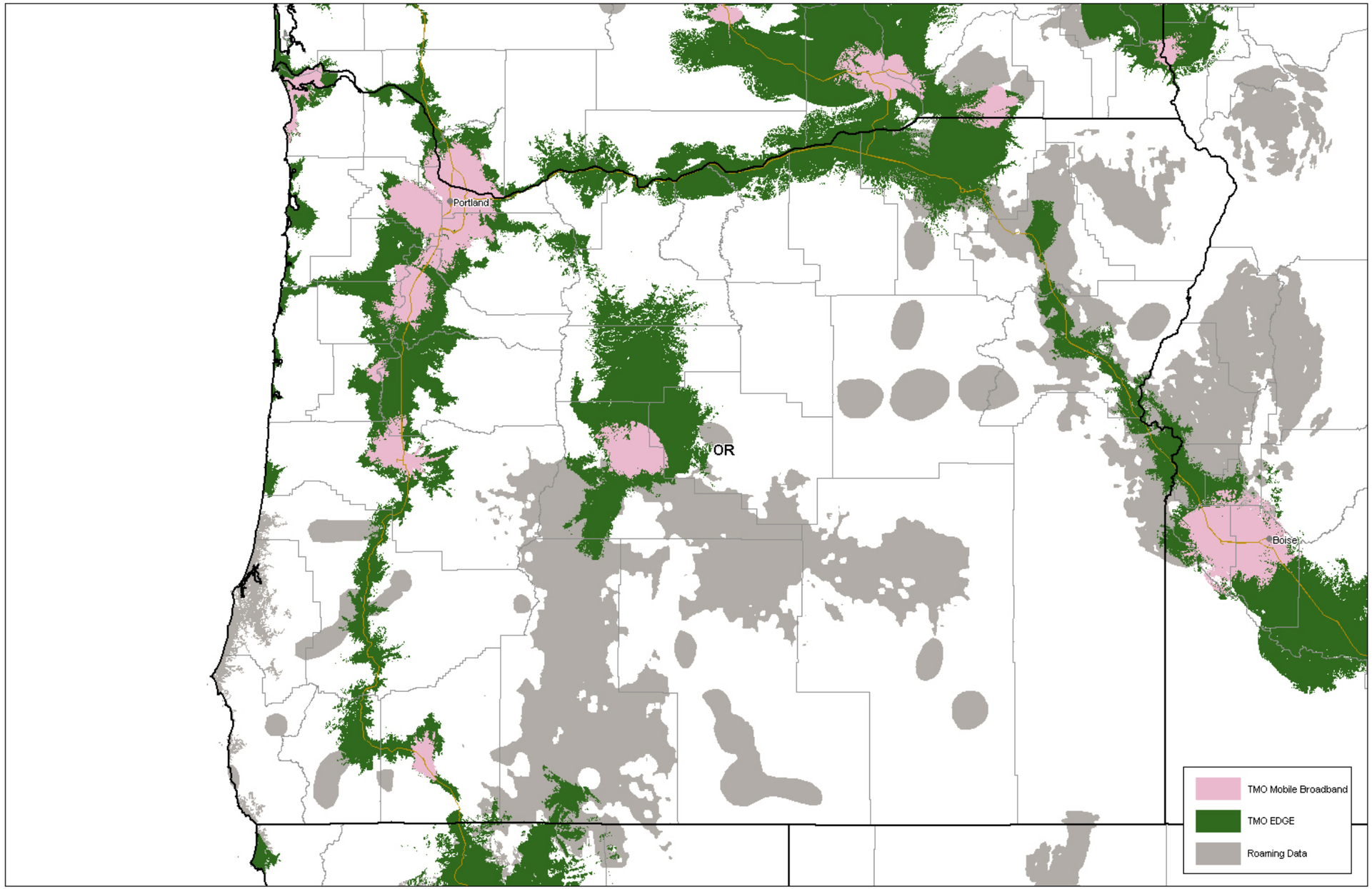
Portland
OR
Boise
TMO Mobile Broadband
TMO EDGE
Roaming Data

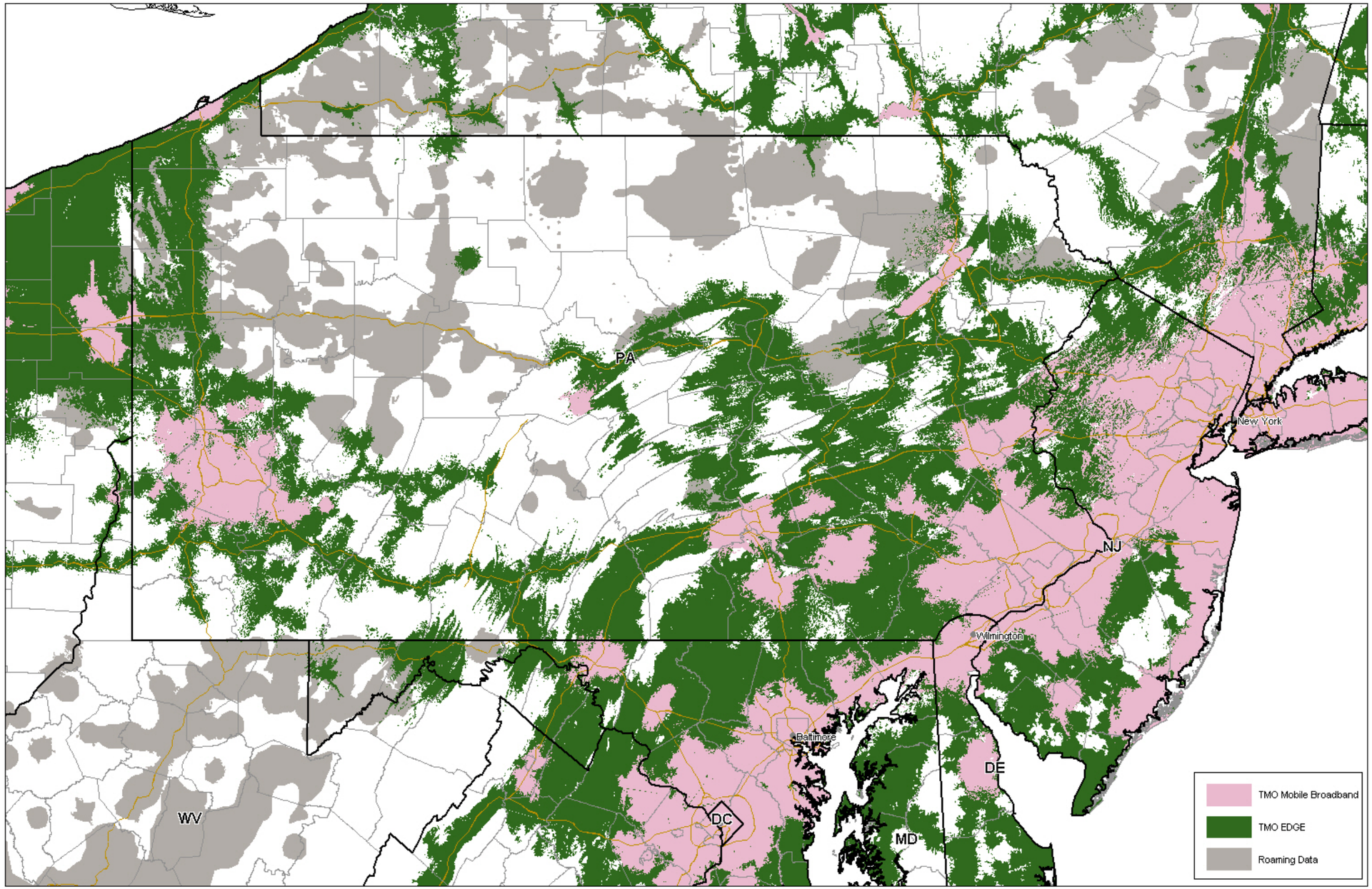
PA
New York
NJ
Wilmington
Baltimore
DE
WV
DC
MD
TMO Mobile Broadband
TMO EDGE
Roaming Data

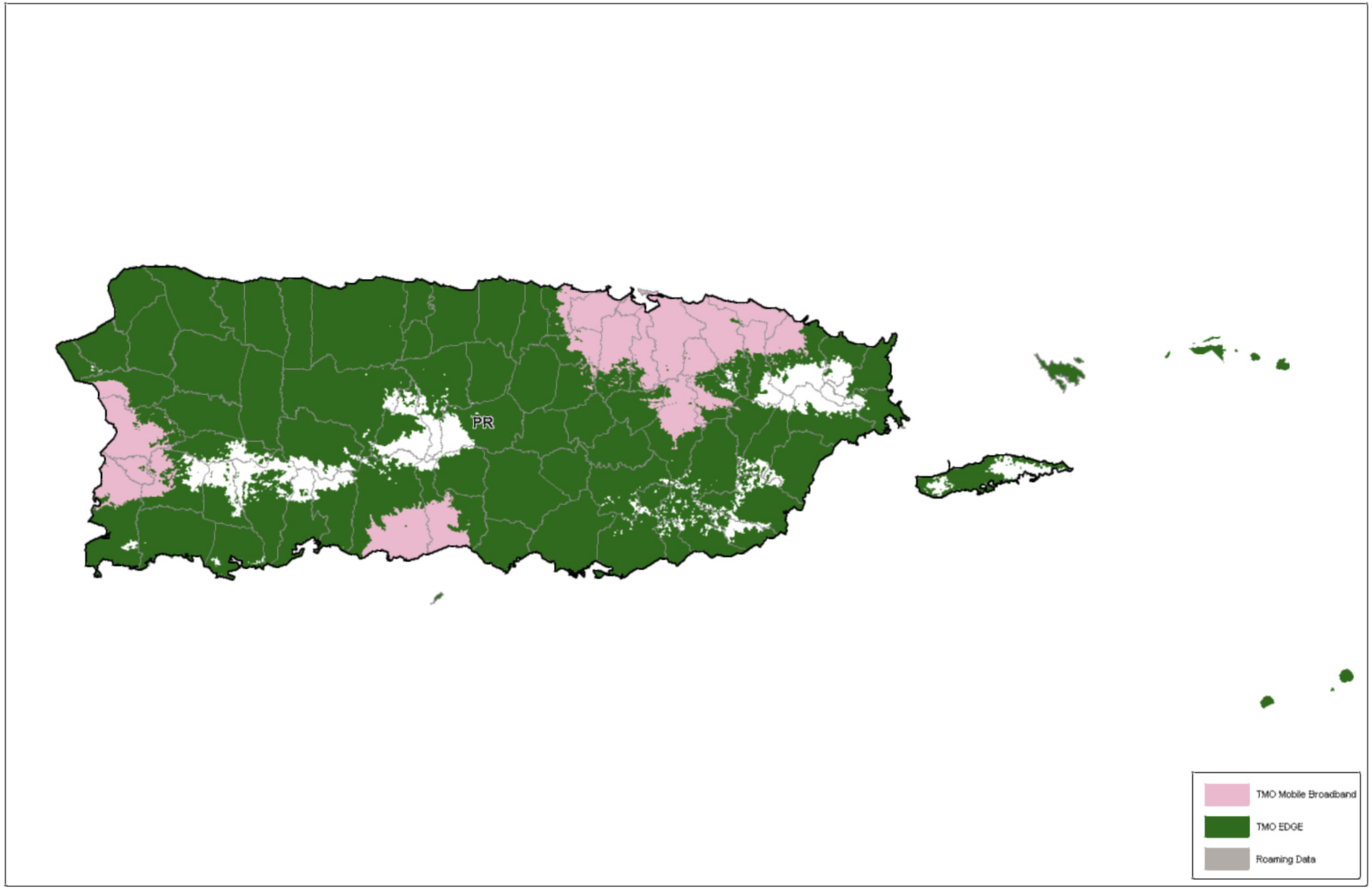
PR
TMO Mobile Broadband
TMO EDGE
Roaming Data

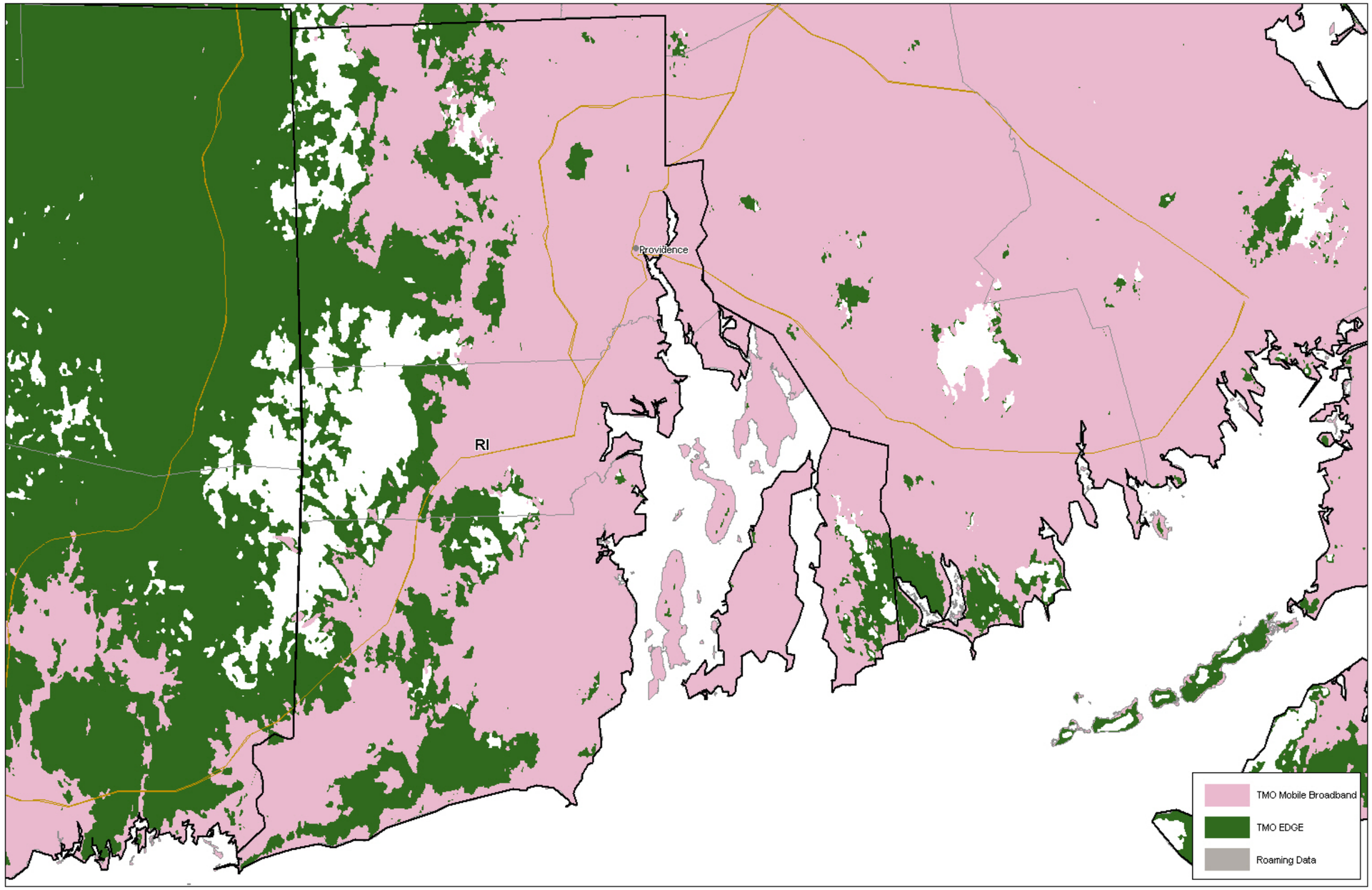
Providence
RI
TMO Mobile Broadband
TMO EDGE
Roaming Data

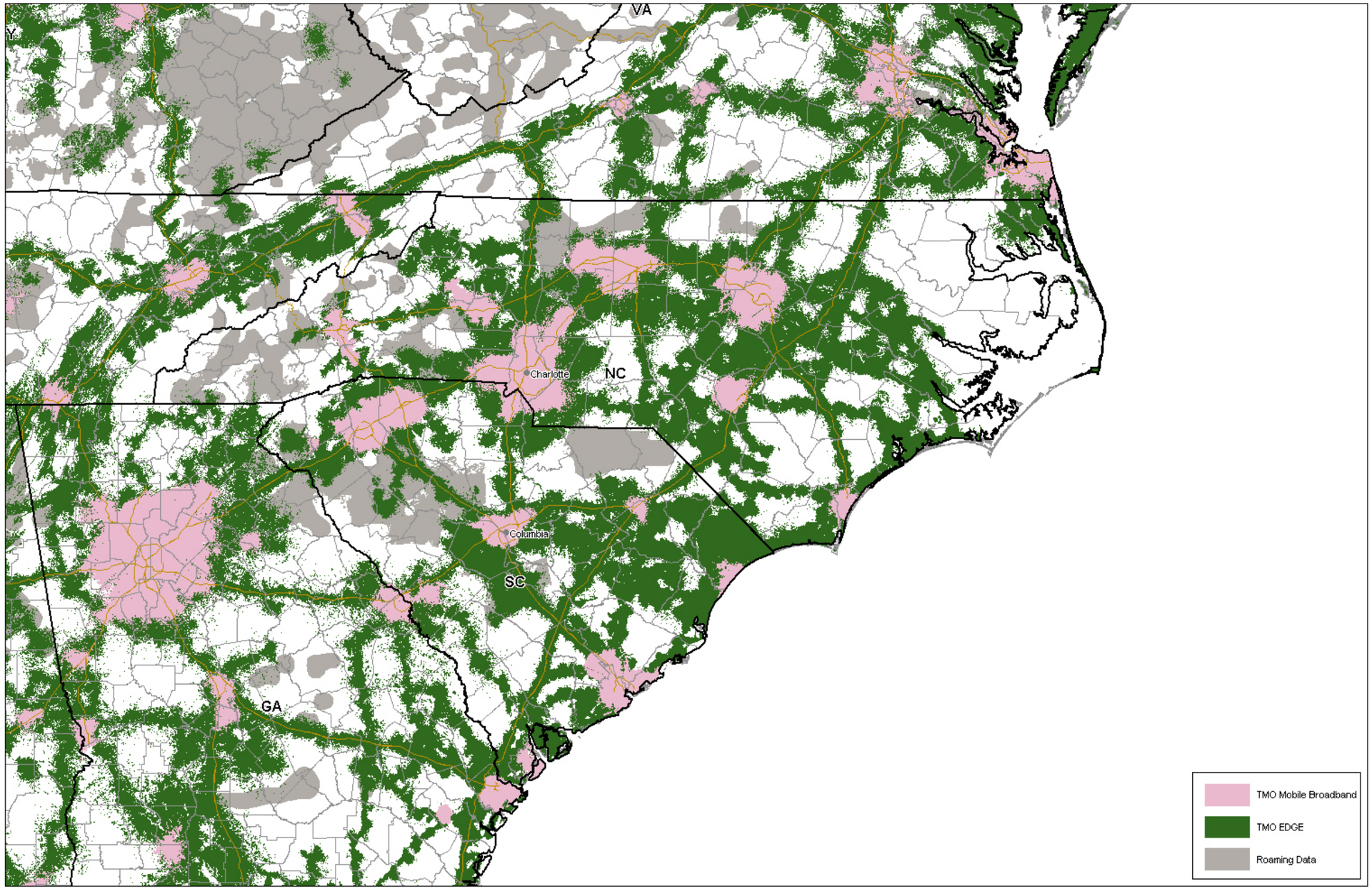
VA
NC
Charlotte
Columbia
SC
GA
TMO Mobile Broadband
TMO EDGE
Roaming Data

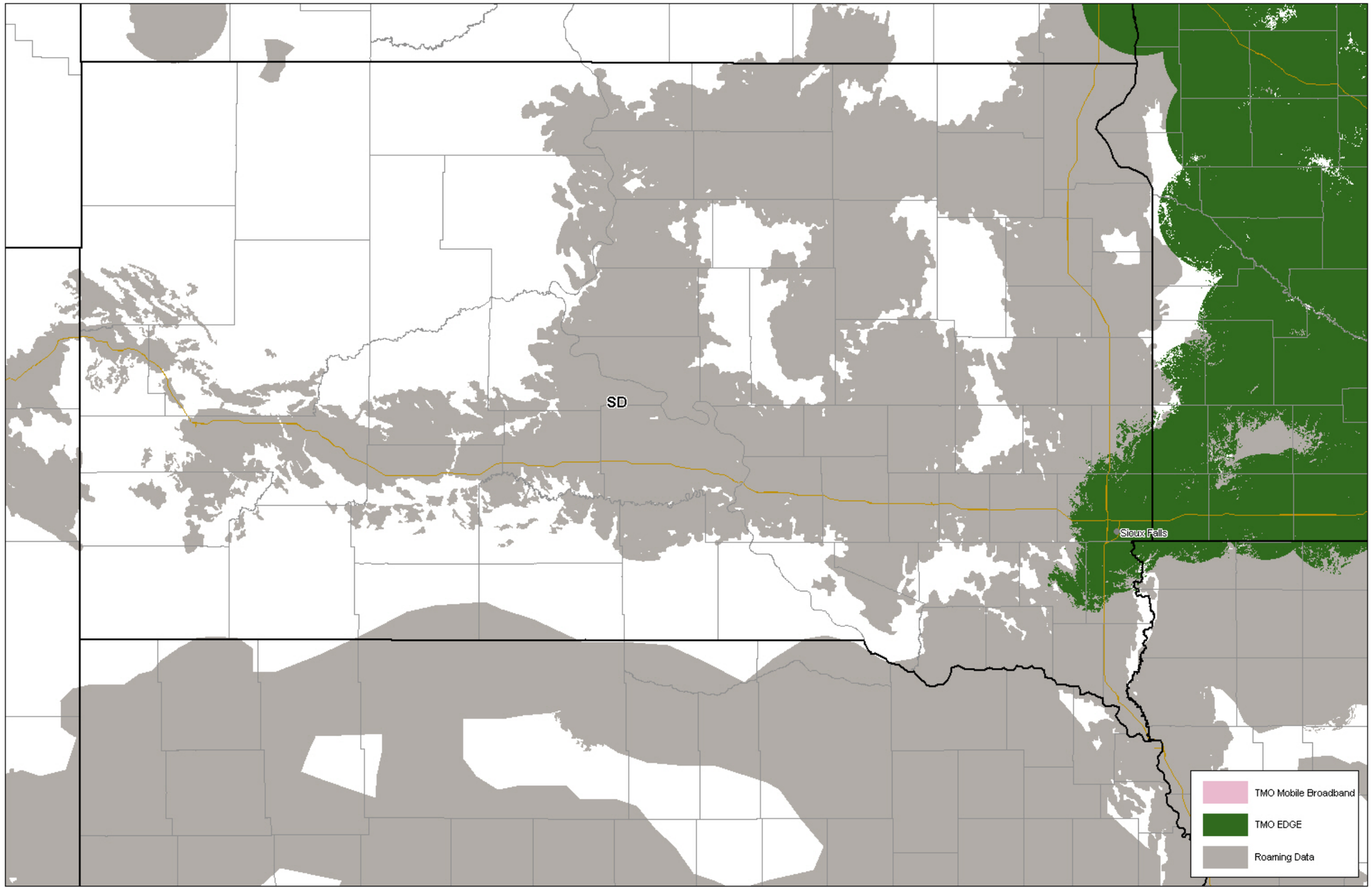
SD
Sioux Falls
TMO Mobile Broadband
TMO EDGE
Roaming Data

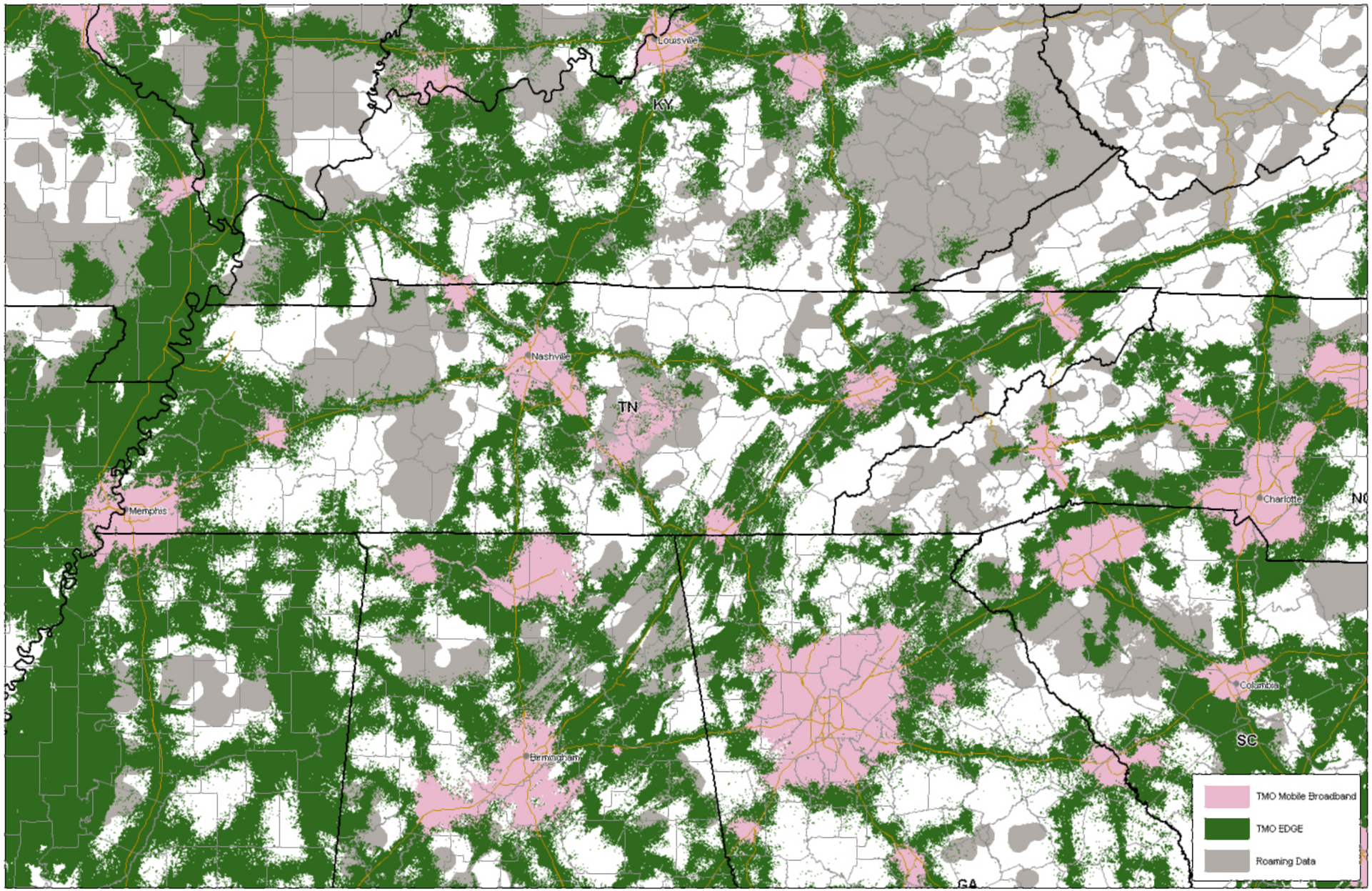
Louisville
KY
Nashville
TN
Memphis
Charlotte
NC
Columbia
SC
Birmingham
GA
TMO Mobile Broadband
TMO EDGE
Roaming Data

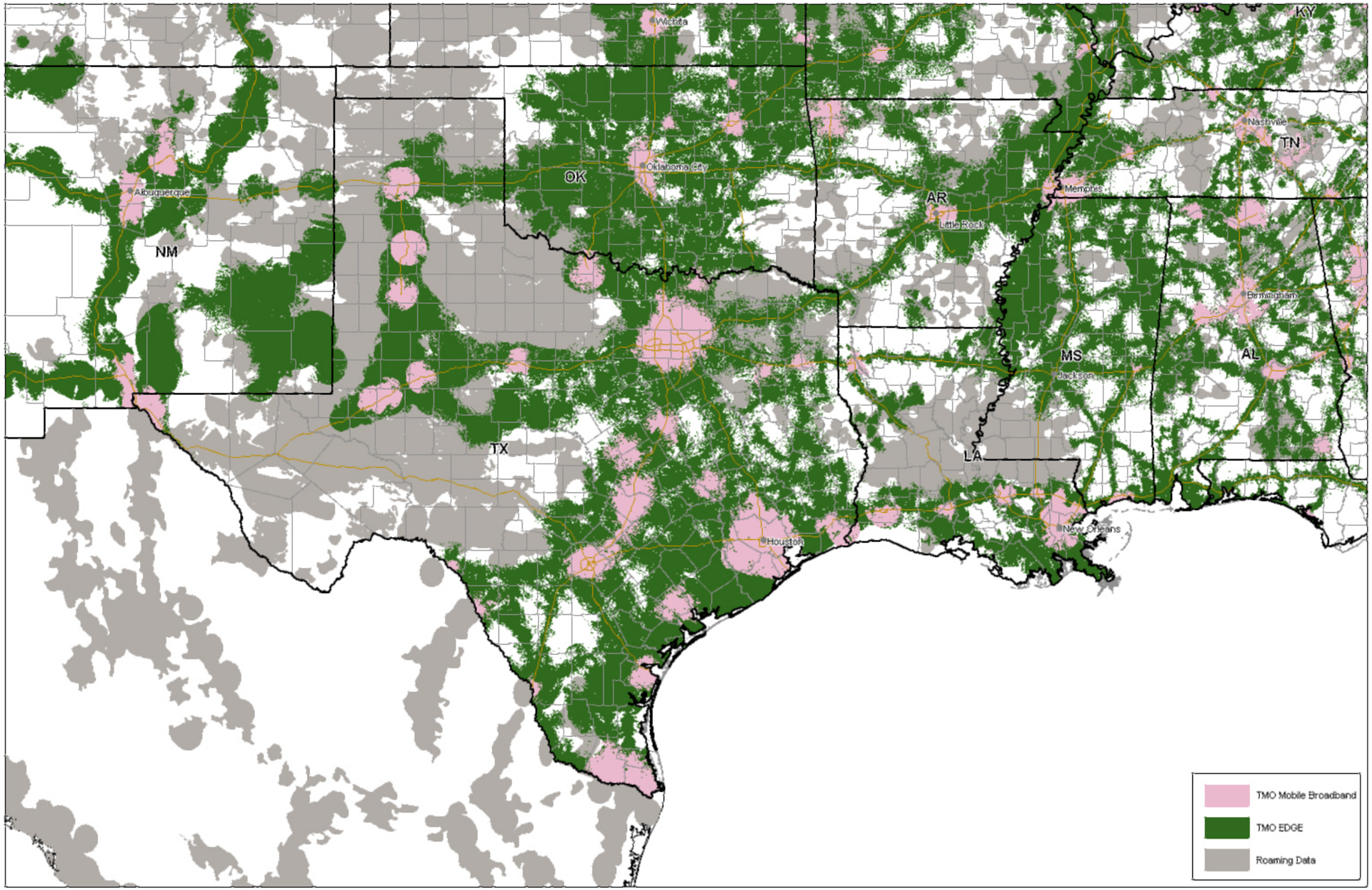
Wichita
KY
Nashville
TN
Oklahoma City
OK
Albuquerque
NM
AR
Memphis
Little Rock
Birmingham
MS
AL
Jackson
TX
LA
Houston
New Orleans
TMO Mobile Broadband
TMO EDGE
Roaming Data

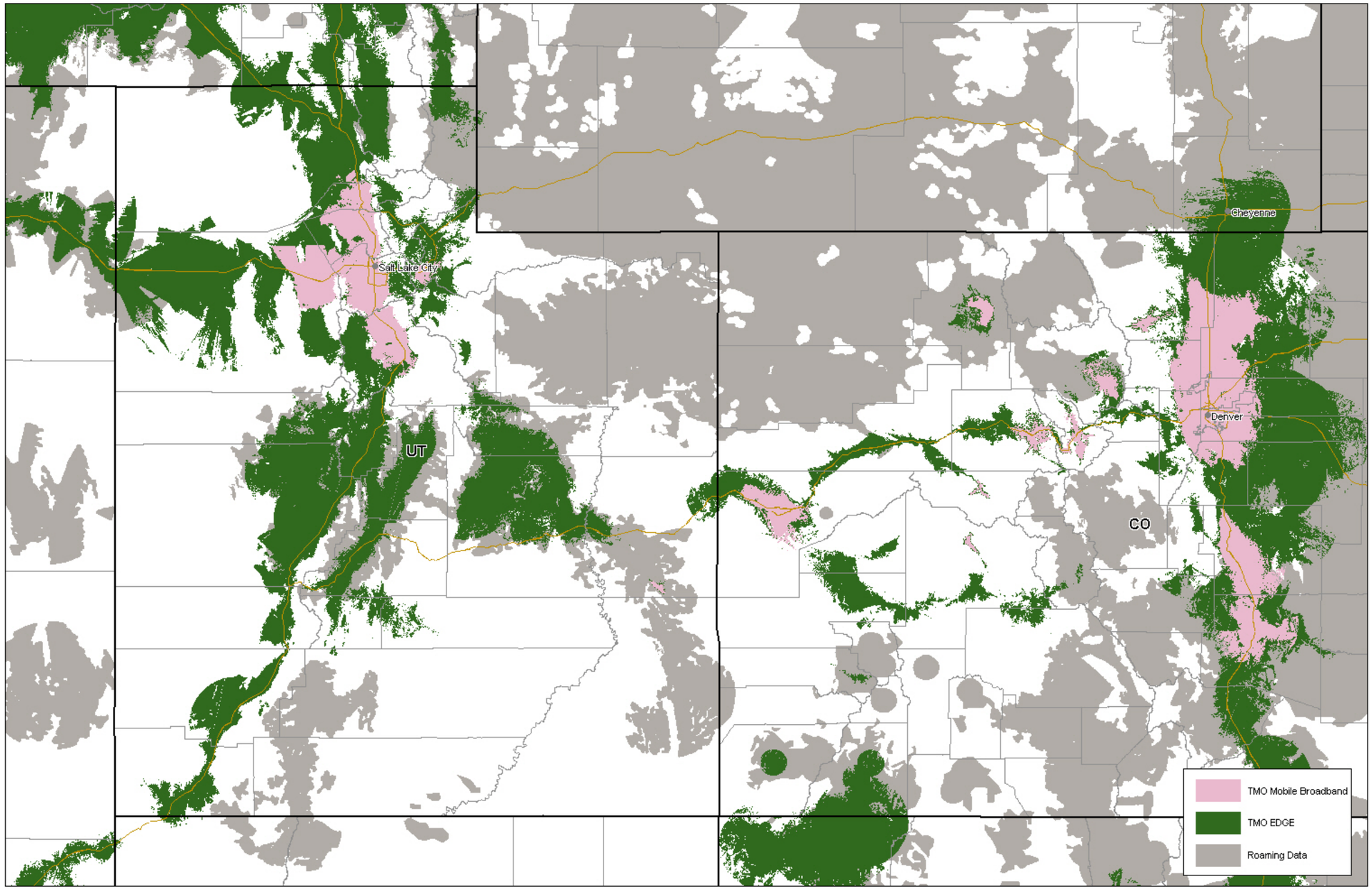
Salt Lake City
UT
Cheyenne
Denver
CO
TMO Mobile Broadband
TMO EDGE
Roaming Data

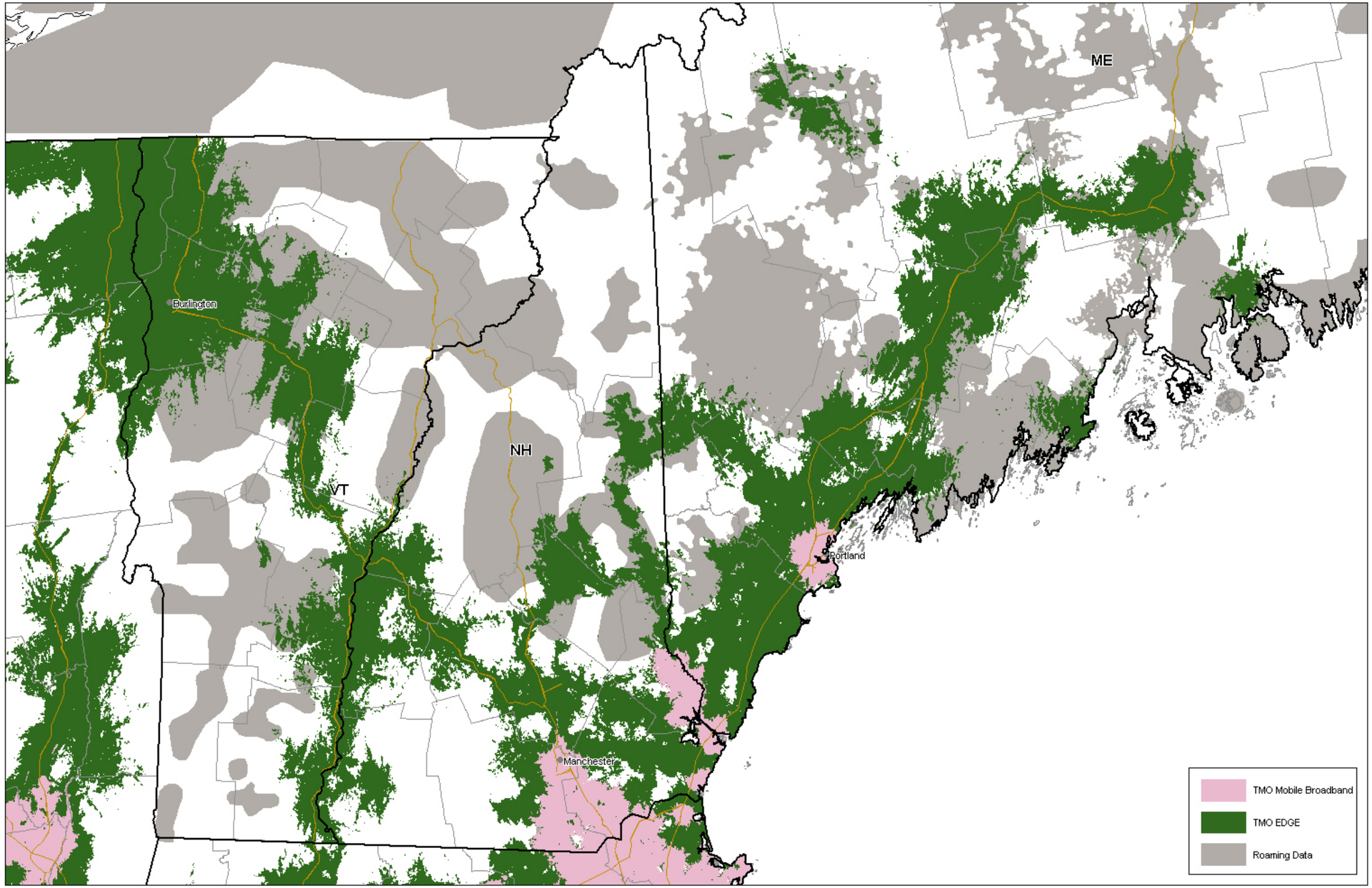
ME
Burlington
NH
VT
Portland
Manchester
TMO Mobile Broadband
TMO EDGE
Roaming Data

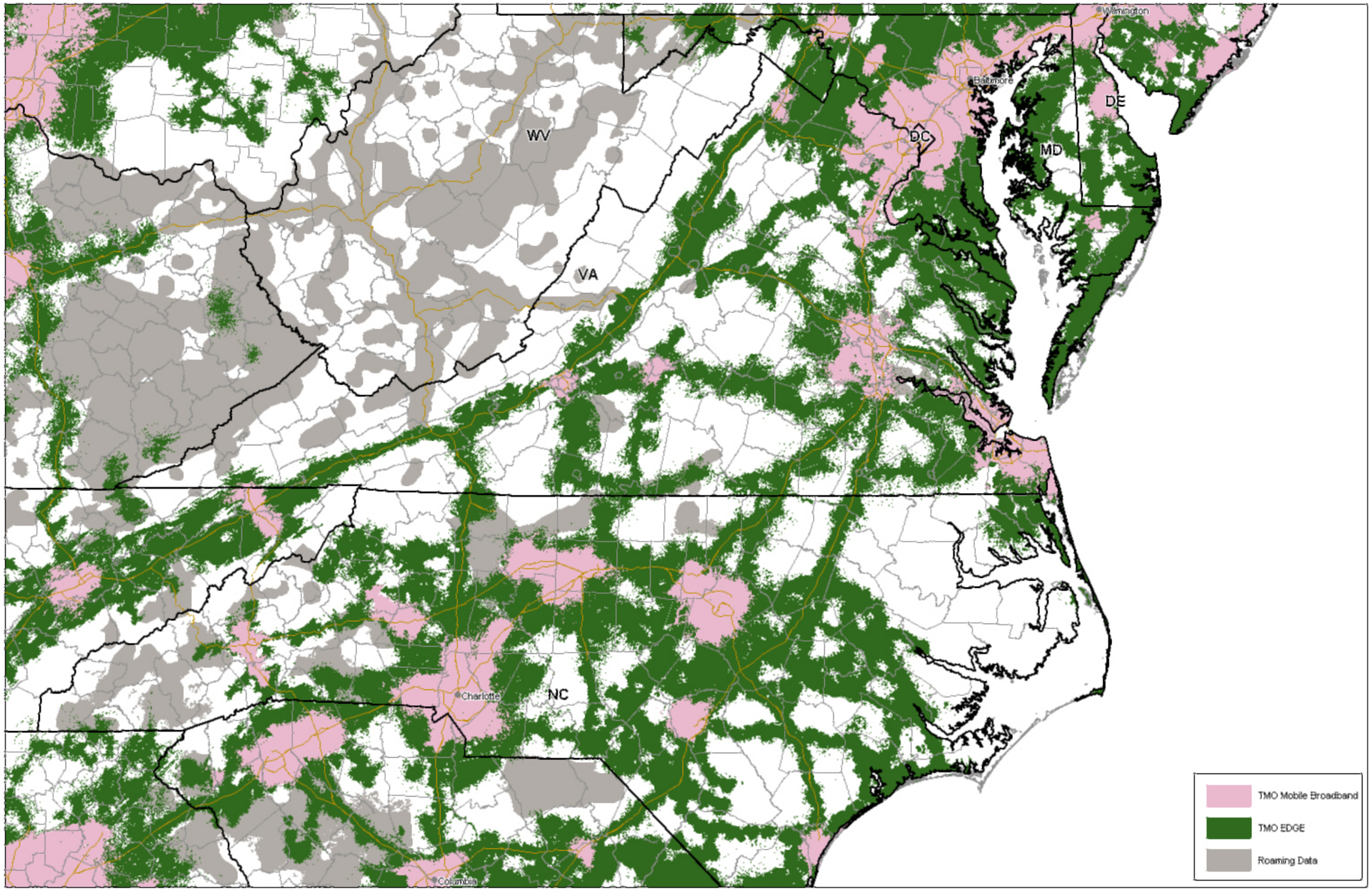
WV
VA
DC
MD
DE
NC
Baltimore
Wilmington
Charlotte
Columbia
TMO Mobile Broadband
TMO EDGE
Roaming Data

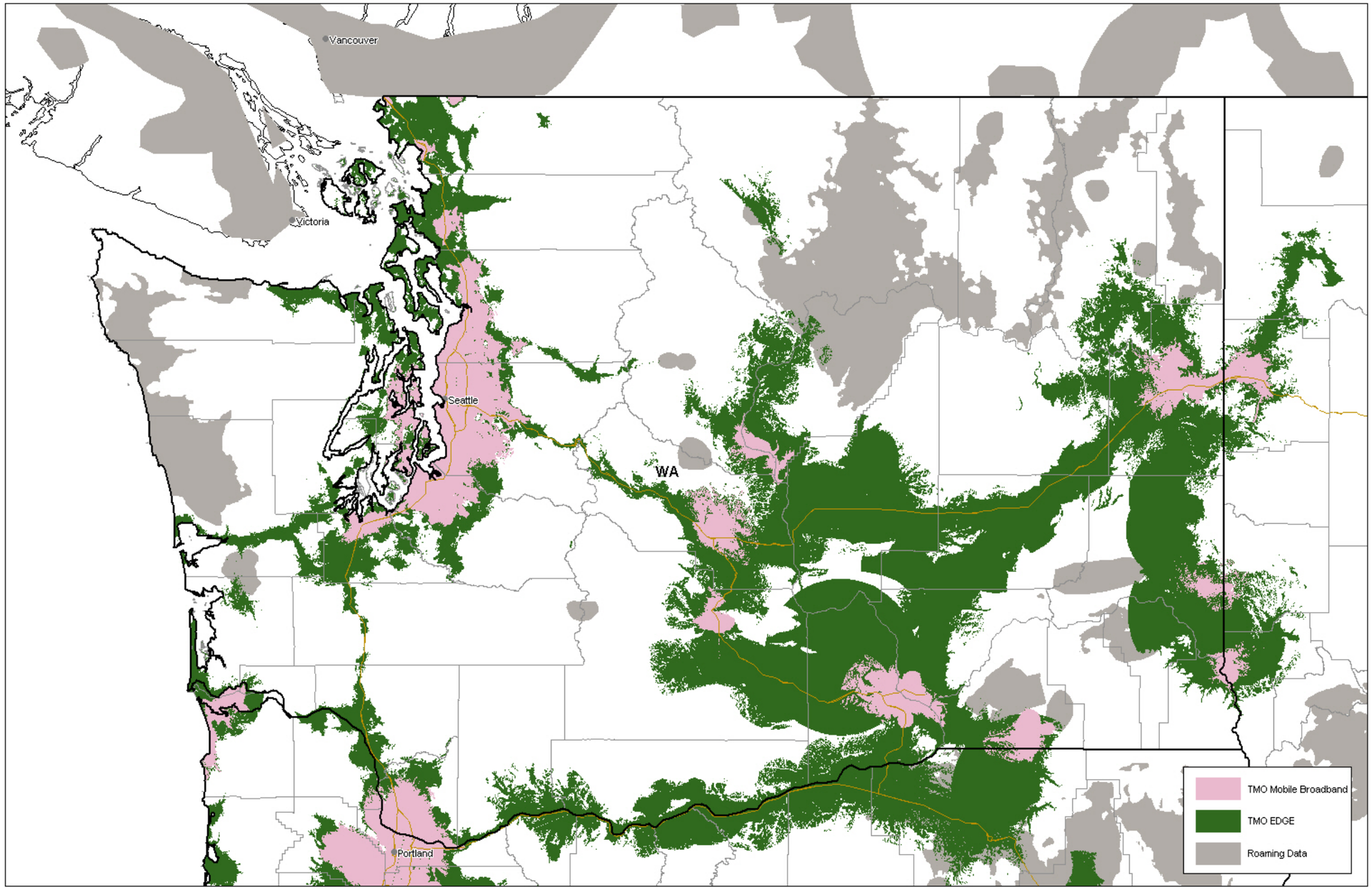
Vancouver
Victoria
Seattle
WA
Portland
TMO Mobile Broadband
TMO EDGE
Roaming Data

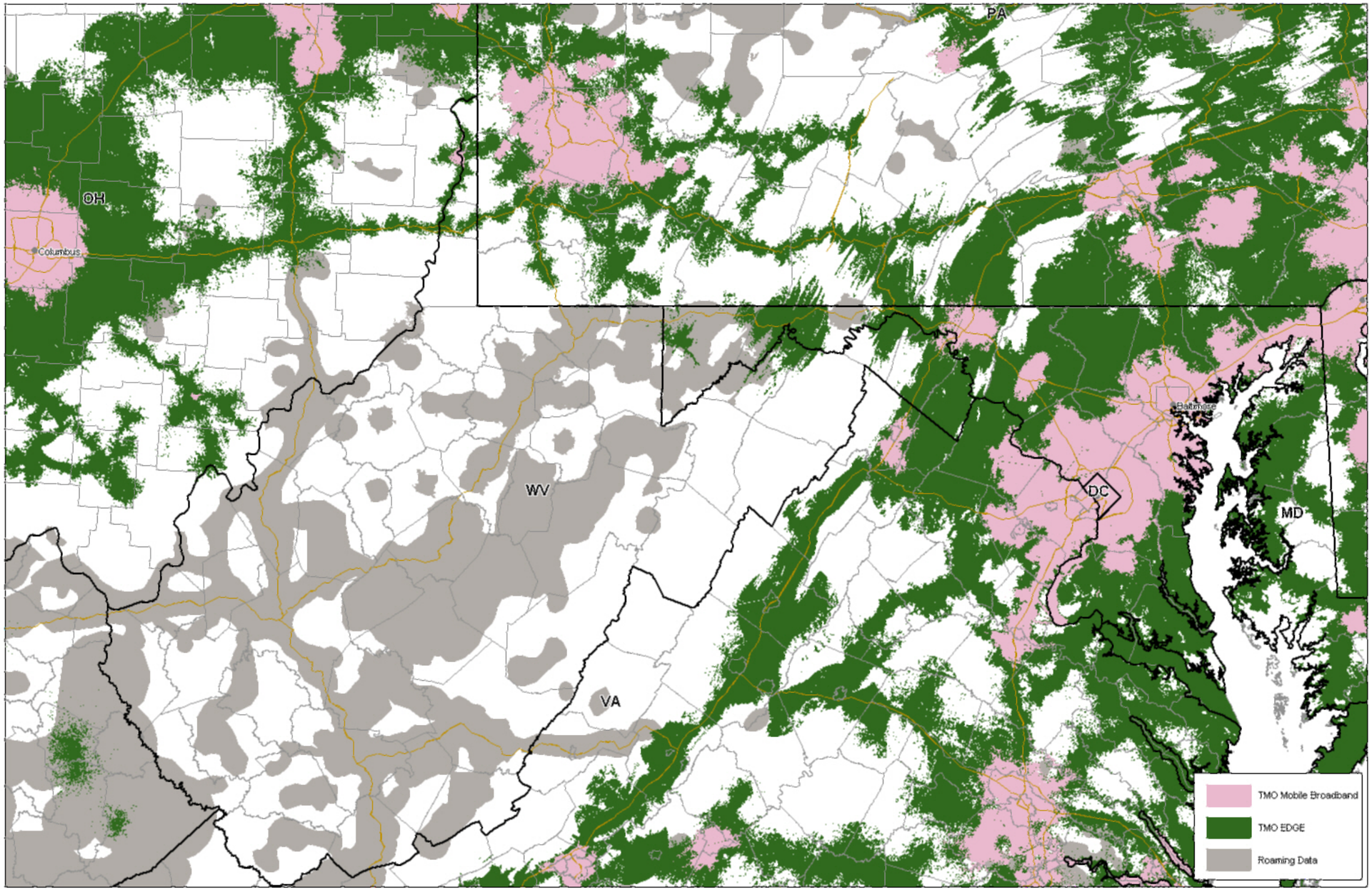
PA
OH
Columbus
WV
VA
DC
MD
Baltimore
TMO Mobile Broadband
TMO EDGE
Roaming Data

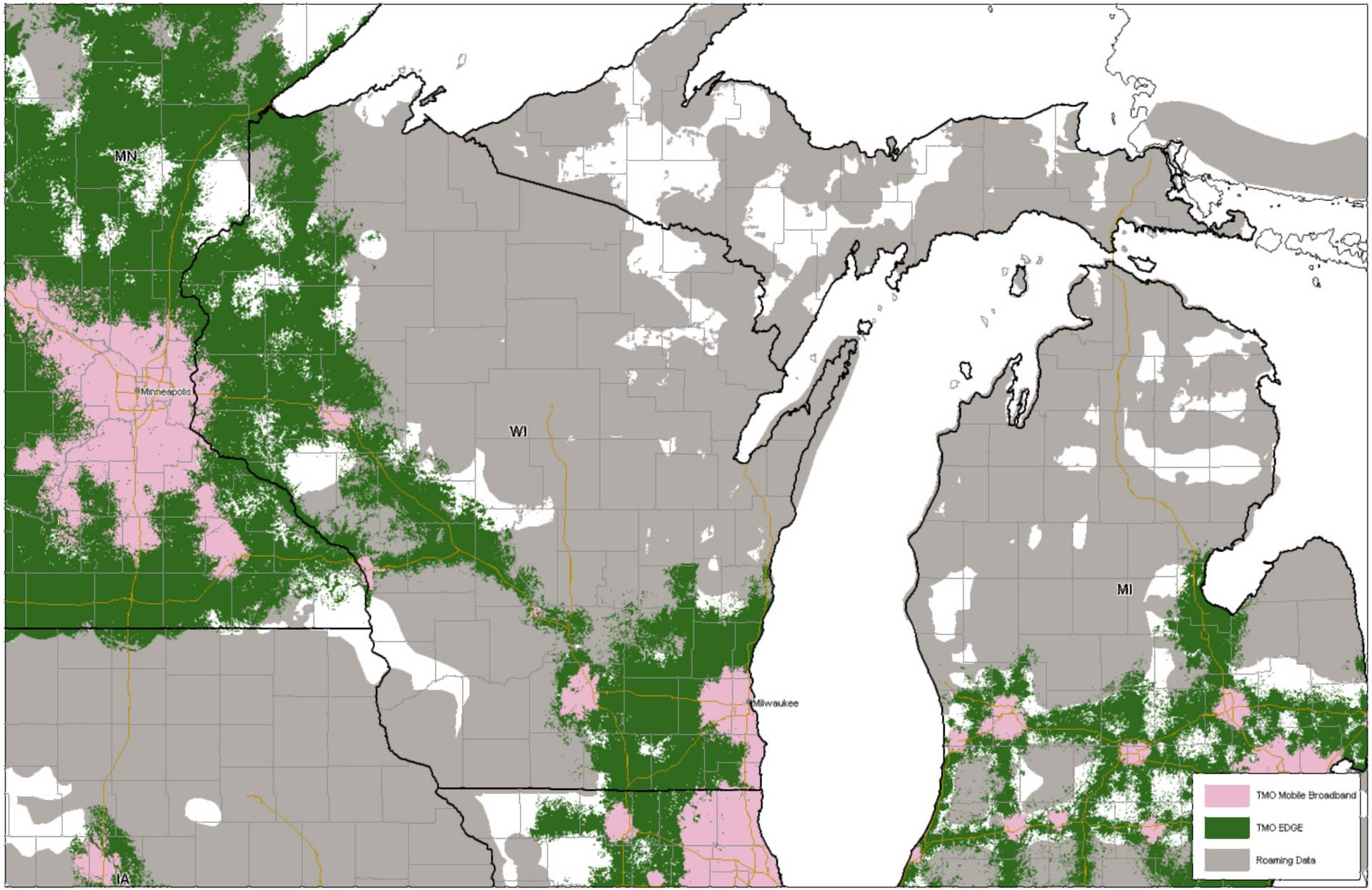
MN
Minneapolis
WI
Milwaukee
MI
IA
TMO Mobile Broadband
TMO EDGE
Roaming Data

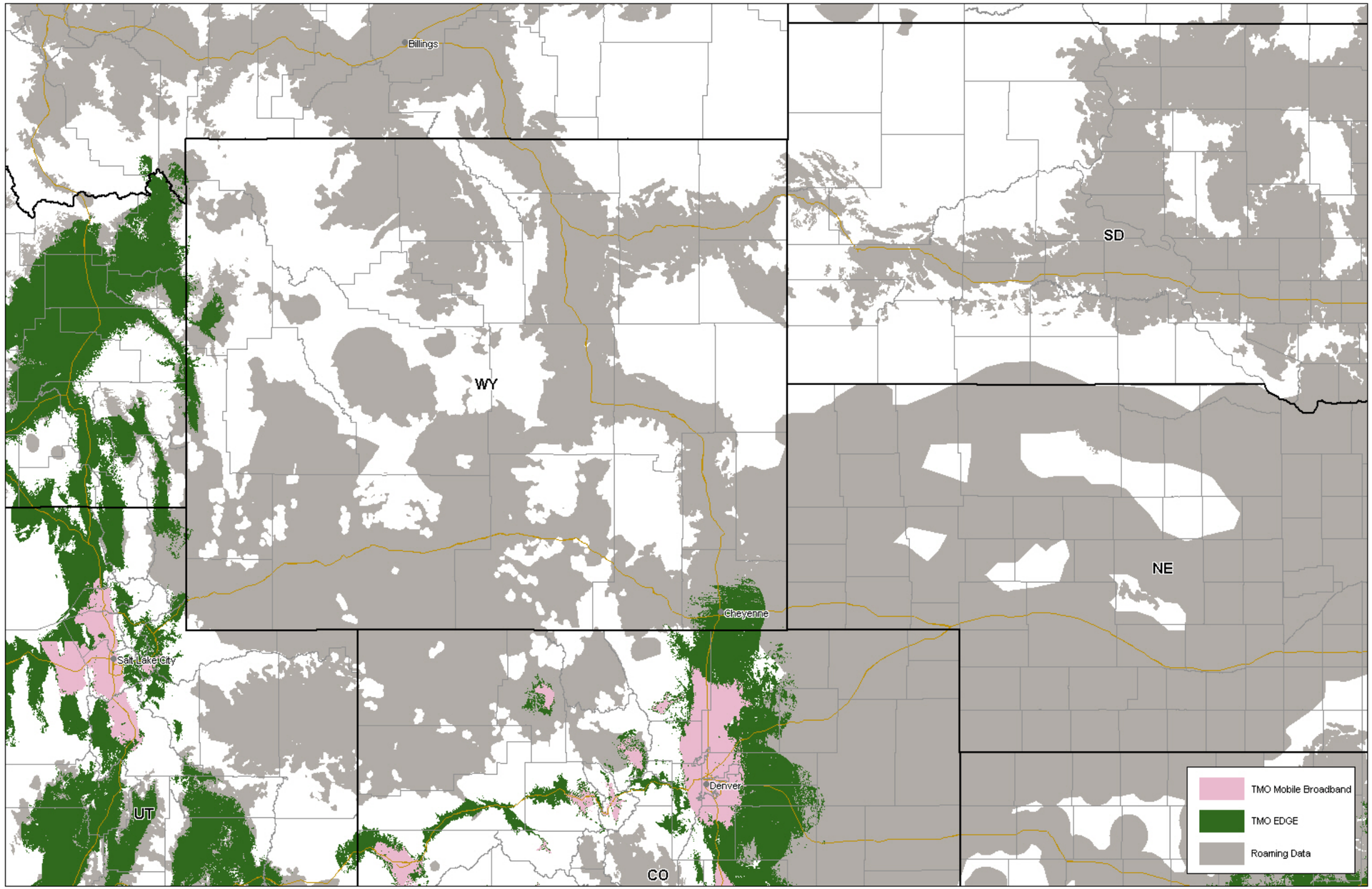
Billings
WY
SD
NE
Cheyenne
Salt Lake City
UT
Denver
CO
TMO Mobile Broadband
TMO EDGE
Roaming Data

3.6.5 Voice Services Coverage for National

3.6.5 Provide detailed national in-network (no roaming) data services coverage national maps, with an overlay of states, counties and major highways. Coverage must correspond to the basic no cost handsets provided (i.e., the basic handset must be able to access the internetwork areas defined in the coverage maps without incurring any roaming charges when calling within the calling plan locations).

T-Mobile Response: As of March 2011, T-Mobile covers 92.52% of the US population with wireless data services. See the National coverage map on the following page:

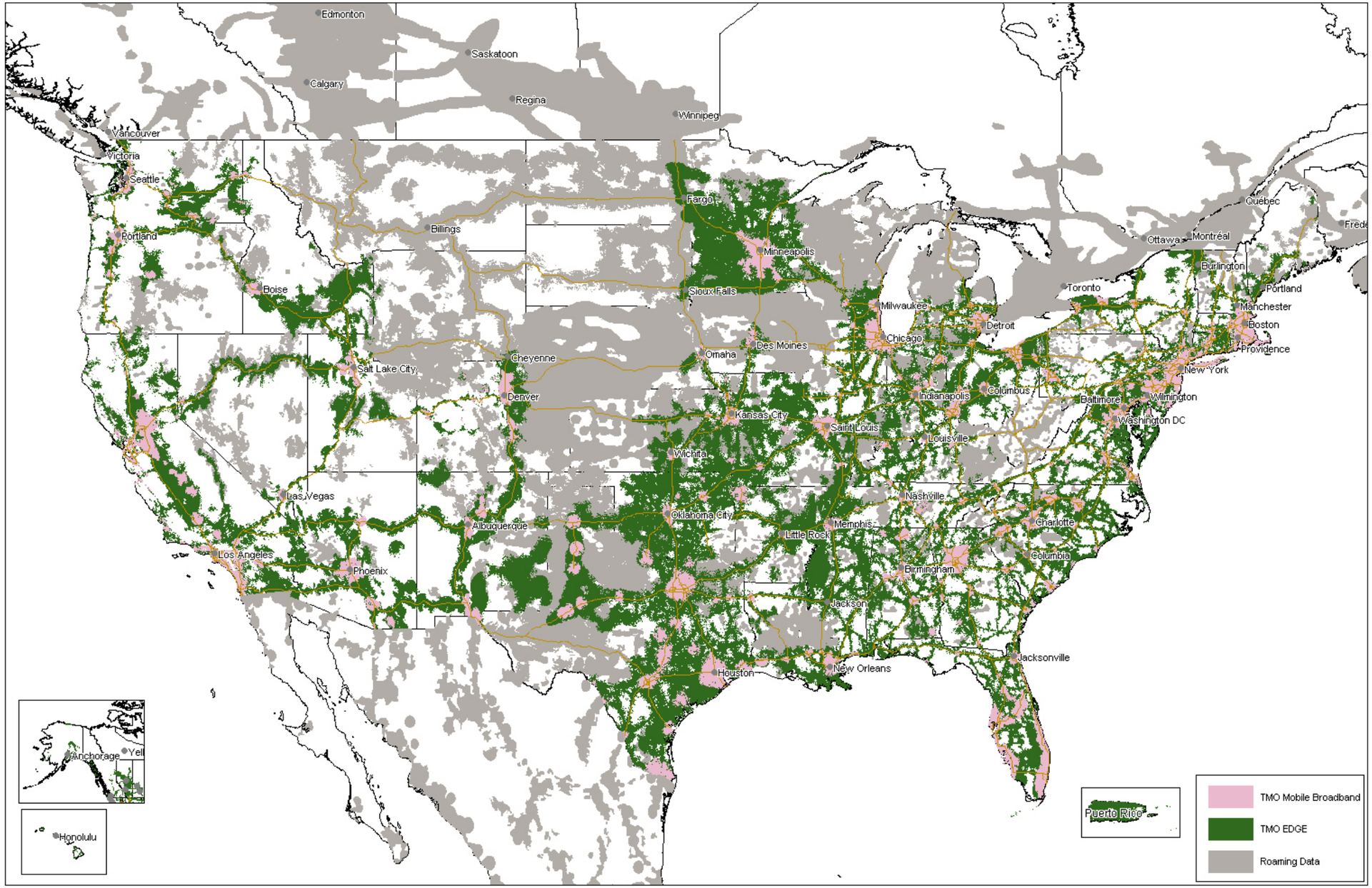
Edmonton
Saskatoon
Calgary
Regina
Winnipeg
Vancouver
Victoria
Seattle
Portland
Billings
Fargo
Minneapolis
Boise
Sioux Falls
Milwaukee
Chicago
Detroit
Toronto
Ottawa
Montréal
Québec
Burlington
Portland
Manchester
Boston
Providence
New York
Salt Lake City
Cheyenne
Omaha
Des Moines
Denver
Indianapolis
Columbus
Baltimore
Wilmington
Washington DC
Kansas City
Saint Louis
Louisville
Wichita
Las Vegas
Nashville
Oklahoma City
Albuquerque
Memphis
Little Rock
Charlotte
Los Angeles
Phoenix
Columbia
Birmingham
Jackson
Jacksonville
Houston
New Orleans
Anchorage
Honolulu
Puerto Rico
TMO Mobile Broadband
TMO EDGE
Roaming Data